REGIONALOGUE

1962

For Reference

Not to be taken

from this library

Digitized by the Internet Archive
in 2013

http://archive.org/details/regional92jona

373.73
R86
S B

GREATEST HITS

JONATHAN DAYTON
REGIONAL H.S.

MOUNTAIN AVENUE
SPRINGFIELD, NJ 07081

FREE PUBLIC LIBRARY
SPRINGFIELD N.J

"INTO THE GREAT

Upper Left: Christine Ciccone hopes hiding behind the bushes will keep her from getting caught from cutting gym. Upper Right: Seniors Archie Giulas, Kevin Delaney, Stacey Wall, Elysa Hammer, Mark Kazemi, and Christine Eng shout, "Oh what a feeling!" Bottom Left: Greg Weiss discovers a new way to hacky sack and take off his pants at the same time. Bottom Right: Inger Jackson finally finds a peaceful setting to do her homework.

WIDE OPEN''

Upper Left: Heather Anderson and Liv Wallin smile happily as they enjoy the beautiful scenery of Sandy Hook. Upper Right: The question is, ''What is Russ Nesevich so distracted by?'' Left: Maybe the next time we see Anna Skorupski it will be on the cover of Vogue. Below: Christine Sterenczak and Gloria Gizzi have such sunny faces on a rainy day.

"WE GOTTA GET OUTTA THIS PLACE"

Upper Left: The students mourn over their test grades. Upper Right: Mindy picks up tips on how to achieve that desired look. Bottom Left: Marc Rizzolo doing work? Bottom Right: Angelique Shriky takes a break from her masterpiece.

Upper Left: Susie Sedlak dreams of better days. Upper Right: Ryan Feeley and Courtney Benjamin join their forces to finish the work. Bottom Left: Donya Stewart relaxes in the library while studying. Bottom Right: Lisa DiCarlo and Manny Queen study together.

"THAT'S WHAT

Upper Left: More than friends, Chad Biecker and Kim Poindexter. Upper Right: Double Dana's! Middle Right: Heather Pascuiti, Heather Anderson, and Sooji Lee — what a trio! Bottom: Forever friends, Amy Kruger, Holly Olarczuk, and Patty Ha.

FRIENDS ARE FOR"

Upper Left: The guys yell, "Let's Go Crazy!" Upper Right: My buddy and me, Lauren Landow and Terence Young. Middle Right: Greg Weiss and Alan Carpini compete for biggest hair. Bottom Left: Sarah Jackson, and Mark Kazemi are "Hard Rockers." Bottom Right: Sheryl Afflito and Stacey Wall pose for a picture.

"WORK IT"

Upper Left: Twins, Joe and Sean Roughneen split their work. Upper Right: Karen Auer smiles and thinks, "This is easy!" Middle Left: Eric Godoy says, "Smile! You're on candid camera." Bottom Left: Chad Oberhauser and Seth Eisen create a formula to make their books disappear. Bottom Right: Jason Mullman practices his typing skills.

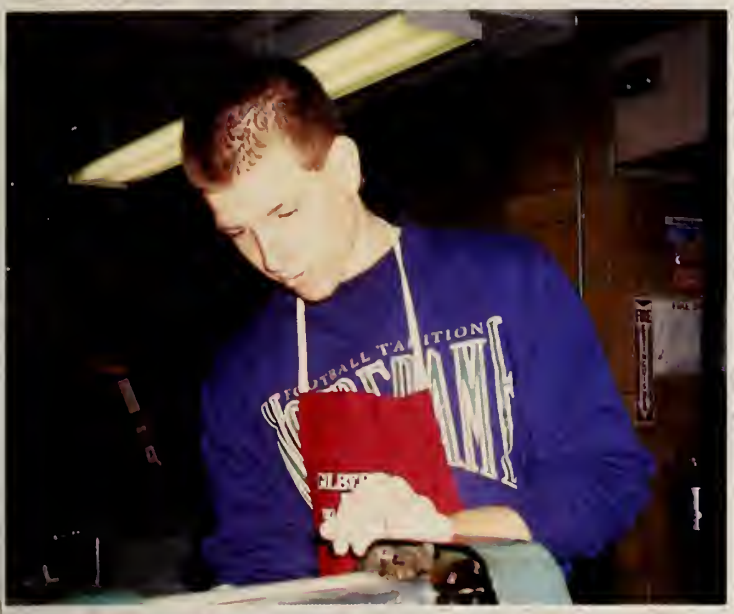

Left: Neal Lynch concentrates on not getting caught in the machine. Below: Ryan Feeley works his way to the weekend. Middle Left: Clayton Mohr admires the job he's done. Bottom Left: Heather Pascuitti and Heather Anderson watch Sean McGrath blow dry his homework. Bottom Right: Marcia Stypa shows us her artistic ability.

"GOING CRAZY"

Upper Left: Davin Baez holds the weight of the world in his hands. Upper Right: Brett Wilkens acting normal. Bottom Right: Clayton Trivett, Mark Nadzan, Kevin Schola, and Jay Desai show the new meaning of bottom's up!

Upper Left: "Your money or your lunch!" says Neal Lynch to Peter Kuenzel. Upper Right: Jason Verbel tries to help Archie Guilas while the rest of the class laughs in his face. Bottom Right: Jay Desai and his imaginary friend.

"BE TRUE TO YOUR SCHOOL"

Upper Left: The Senior Class wins the pep rally with their super spirit! Upper Right: Dayton's Bulldog (Mike Loglo), shows his spirit before the big event. Middle Left: Christine Sterenczak, Celia Santos, Amy Prignano, and Liv Wallin show the true meaning of blue and orange day. Middle Right: "Pep Man," Sean McGrath, steals the show. Bottom Right: The sign of the times.

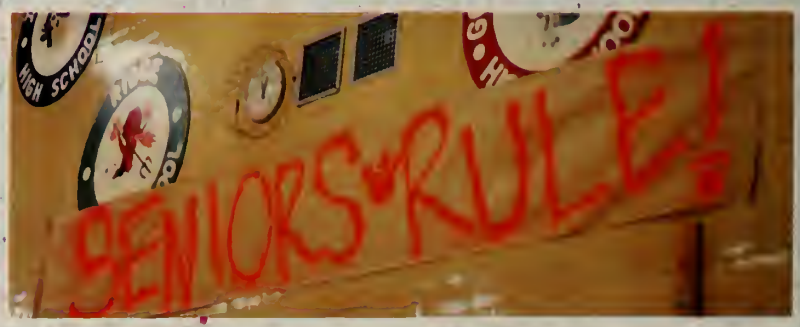

"WONDERFUL TONIGHT"

Upper Left: Michelle Wills proudly pins on Amir Kahn's boutonniere. Upper Right: Lauren Landow, Heather Smith, John Rau, and Chad Oberhouser all cram into the limo. Left Center: Tanya Smith and Christine Eng are ready for the big night.

Center Middle: Jeannie Spagnolo and John Schiano pose for that Kodak moment. Center Right: Mike Logio and Sarah Jackson say to themselves, "That's enough pictures, let's go!" Bottom Left: Colin Graham and Amy Prignano smile for the photographer.

Below: Daydreaming, Brett Winter is in his own little world. Right: Anetta Kiesel does her work diligently in economics. Bottom Left: Dana Foster and Mike Logio play "Huggie-Bear" during lunch. Bottom Right: Rachel Gorelick and Christine Santos are engulfed in a hot French novel.

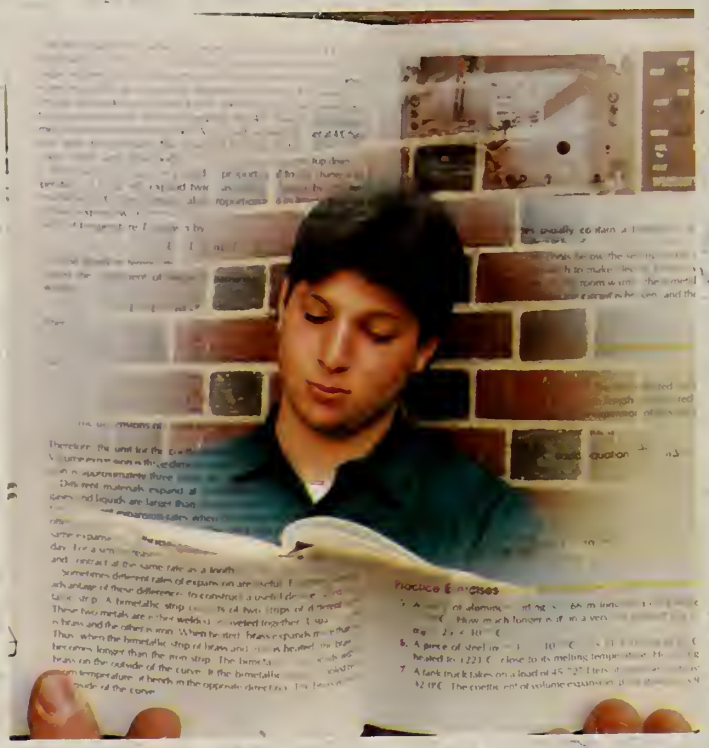

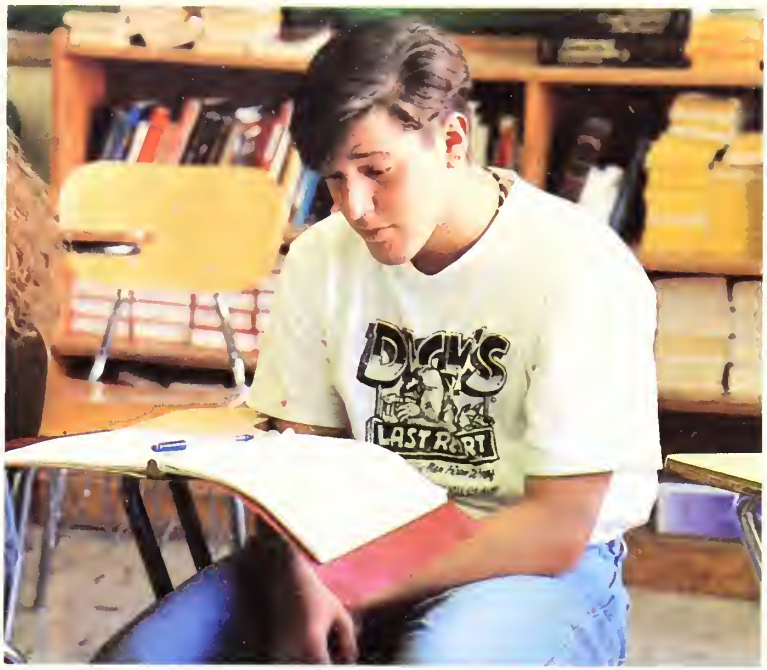

Upper Left: While dreaming of Italy, Lena Goldstein pretends to read. Upper Right: Obviously by the look on Jason Feldman's face, he's clueless! Left: Sue Werner poses with Sammy — SMILE! Above: Isn't this cute! A group hug — Neal Lynch, Pete Kuenzel, Mike Logio, Brian Kulscar, and Sarah Jackson.

FACULTY

COMPANY
NEW JERSEY 07102

Peterson's
FOUR-
YEAR
COLL ES
198

"STANDING ON TOP OF THE WORLD"

DR. DONALD MERACHNIK
Superintendent of Schools

MR. CHARLES BAUMAN
Assistant Superintendent of Schools

MR. HAROLD R. BURDGE, JR.
Board Secretary/Business Administrator

ARD OF EDUCATION: Right Top Row: MR. ROBERT DELLA A, MRS. MARGARET D. HOUGH, MR. JONATHAN H. MILLER. dle Row: MRS. VIRGINIA MUSKUS; VICE PRESIDENT, MR. FRED-CK J. SOOS; MRS. JOAN A. TOTH. Bottom Row: MR. CARMINE NES; MRS. NATALIE WALDT; PRESIDENT, MR. BURTON ZITOMER.

"LEADERS OF THE PACK"

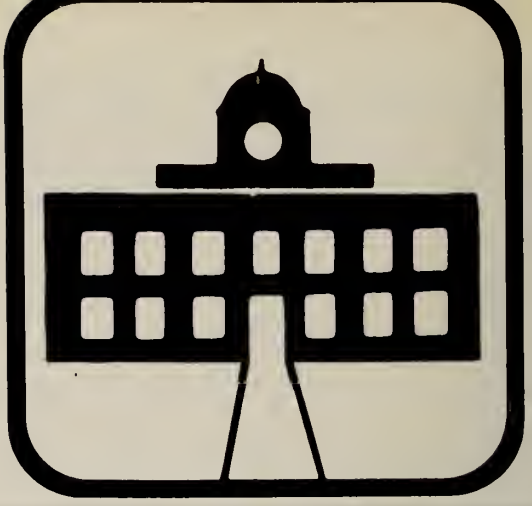

Mrs. Wickline is completing her second year as Principal of Jonathan Dayton Regional High School. She is proudest of the resurrection of school spirit and is glad that more students are taking responsibility for their own learning, applying homework to other areas. She is very impressed with the Senior class this year and hopes they maintain a sense of themselves and their individuality, and remain dedicated to whatever they do.

Mr. Manuel F. Pereira, our competent Assistant Principal at Jonathan Dayton, celebrates his twenty-fifth year at Dayton. Contrary to his appearance as an authority figure, he is a sensitive caring man. He admits that he hates yelling at students, though, he on occasion there seems to be no other choice. Mr. Pereira often dreams of all his students passing every single class, then being able to attend the college of their choice. When asked to comment on the twenty-fifth graduating class under his supervision, he happily exclaimed "This senior class is one of the nicest . . . they were a pleasure to have!" His words of wisdom to the class of '92 are, "Be as successful as possible; don't quit!"

"STAFF"

Patricia Adamowitz
Special Education

Linda Bianco
Special Education

Dolores Biglasco
Mathematics

Edward Broderick
Science

Roberta Burns
Speech Therapist

Warner Byrne
English

Patricia Cilo
English

Frank Clancy
Guidance

Joseph Cozza
Physical Education

Russell Clarke
Aviation

Christine Comerci
Health Education

Jean Cusumano
Social Studies

Arthur David
English

David Cowden
Social Studies

Carolyn Fahrman
Foreign Language

Felix Fabiano
Foreign Language

Marianne D'Alessio
Mathematics

James Davitt
Mathematics

Carol Dragon
Mathematics

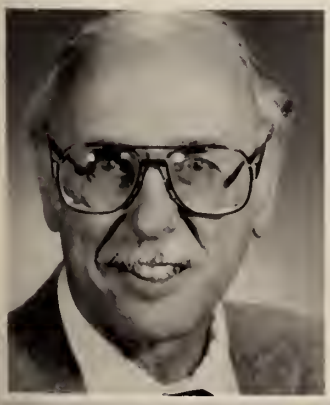

Charles Drewes
Psychologist

Linda Duke
Social Studies

James Farrell
Foreign Language

Leonard Ferrara
Science

Dennis Fox
Social Studies

Arlene Frese
Home Economics

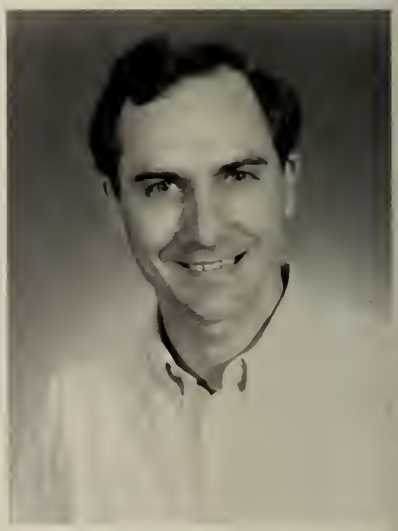

Thomas Gula
Science

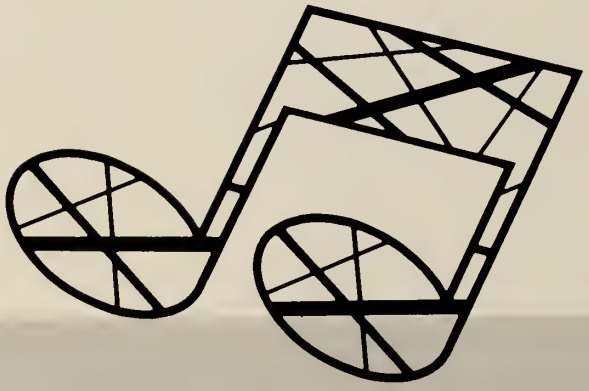

Donald Hartman
English

Catherine Hascher
Special Education

Edward Jasinski
Social Studies

Ann Hazelton
Guidance

Richard Iacono
Physical Education

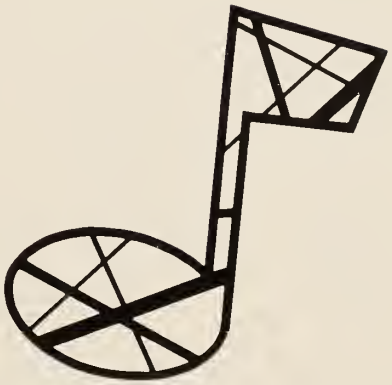

Barbara Hedges
Foreign Language

Brenda Kay-Kucin
Music

Marcia Kendler
English

Joyce Kerr
Mathematics

William Kindler
Physical Education

Carolyn Konen
Guidance

Robert Kozub
Physical Education

John Kovolisky
Mathematics

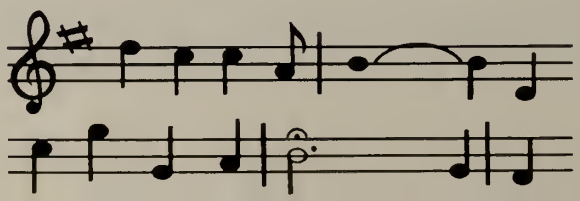

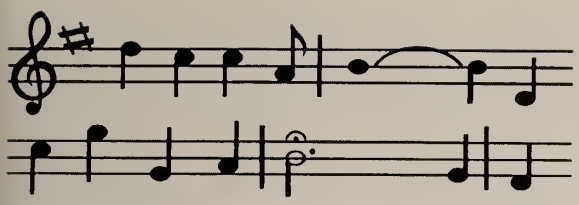

Arthur Krupp
Mathematics

Clifford Lauterhahn
Special Services

Joseph Martino
Science

Joseph Mark
Science

Robert Lowe
Industrial Arts

Paul Majors
Music

Evelyn McGill
English

Una Mellon
Mathematics

Nancy Michenfelder
School Nurse

Linda McCullough
Special Education

Janice Metzger
Art

Ronald Nash
Special Education

Frank Ortiz
Foreign Language

Shirley Patete
Science

Cheryl Rosania
English

Betty Ruffley
Media Specialist

Linda Schneider
Special Education

Mary Shanahan
Supervisor Math/Science

Madeline Spitz
English

Ruth Townsend
Physical Education

John Swedish
Driver Education

Martin Taglienti
Business Education

Mary Ellen Verschuren
English

David Van Hart
Mathematics

Joseph Trinity
English

Donald Wayne
Mathematics

Dorothy Watter
Special Education

Raymond Yanchus
Social Studies

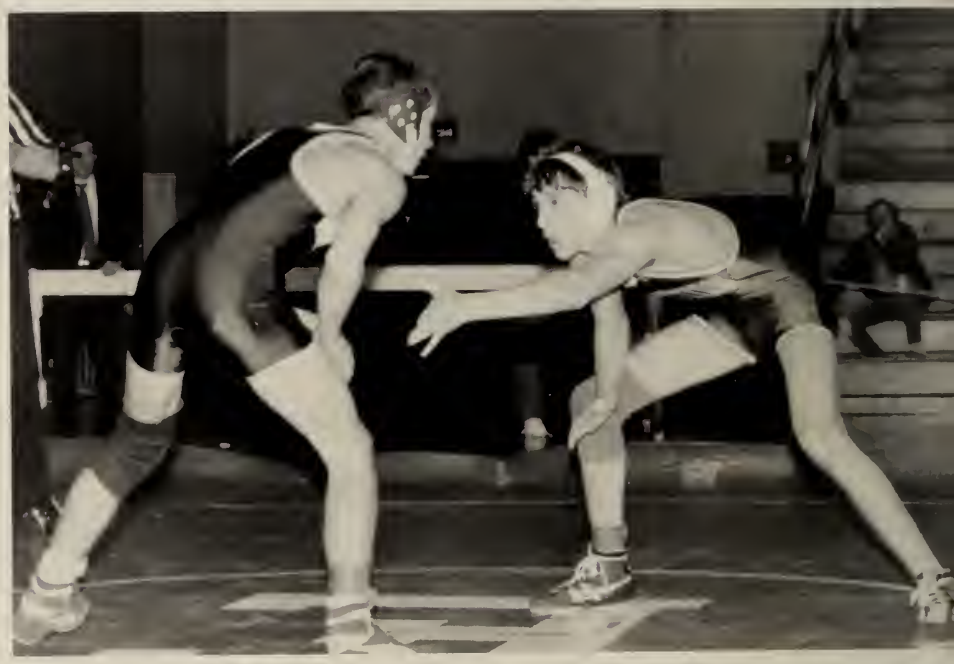

SPORTS

"BACKFIELD IN MOTION"

The Dayton Football team had an excellent season ending with a record of 6-3. Andy Huber, Pete Kuenzel, and Pat Conte were the leading scorers for the Dawgs with Andy Huber achieving a county rank. Quarterback, Clayton Trivett and Center, Mark Nadzan, along with the rest of the team, responded well to the wishbone offense brought to them by coach Maglione. The Dayton defense known as the "Orange Crush," led by Jason Mullman, Kevin Scholla, and Neal Lynch, did exceptionally well allowing only one touchdown against Ridge and Hillside and none against G.L. Highlights of the season include defeating Central and shutting out G.L.

Upper Left: "Go ahead, make my day," thinks Pete Kuenzel as he awaits the arrival of the Comet. Upper Right: Pat Conte feels the effects of his touchdown run. Right: Jason Mullman gets a grip on the ball as he prepares to spike it after a touchdown.

Upper Right: Neal Lynch's television debut with Paul; a star is born. Upper Left: Clayton Trivett denies his opponent positive yardage. Middle Left: The offense discusses anecdotes in the huddle. Middle Right: "TOUCHDOWN!" Andy Huber puts another 6 points on the board. Left: Mark Nadzan splits the upright with his kick.

"SHOUT"

The fall cheerleaders gave a new meaning to the word "spirit." They tried very hard to make this season as spirited as possible. With help from the fans, they did a good job. This year some of the girls attended a cheerleading camp. For those who went, many new cheers were learned and the small group came together by inter-squad bonding. As always, the cheerleaders spent many Fridays decorating the field house and making "crash-thrus" for the upcoming game. The squad was led by captain Michelle Berman, and co-captains Susie Sedlak and Heather Smith.

Top: Bottom Row: Michelle Rozan, Erin Greasham, Amy Wilhelm, Shannon Keller. Middle Row: Gina Capriglione, Michelle Berman, Shari Handler, Joy Licausi, Jennifer Fishman, Allison Moskowitz. Top Row: Connie Martinez, Susan Sedlk, and Heather Smith. Middle Left: The bulldog finds himself surrounded by cheerleaders. Middle Right: Michelle Rozan, Jen Fishman, Allison Moskowitz, and Shari Handler squeeze together during a chilly night game. Bottom Right: The squad takes a break after decorating the field house.

Upper Left: When you say, "Strike a pose!", the squad really gets into it. Upper Right: Jen Fishman helps decorate the walls. Middle Left: Amy Wilhelm and Erin Greasham smile as the football team scores another touchdown. Middle Right: A Dog is a cheerleader's best friend. Bottom Left: This is how a cheerleading squad huddles. Bottom Center: Jen grins evilly because she didn't pass on the next cheer. Bottom Right: Shari Handler seems happy about how the game is turning out.

"Let's Hear It

The Boys' Soccer Team, under the direction of Coach Cozza, completed their season with a 6-10-2 record. A season full of controversial games, the Bulldogs lost a total of five games by only one goal. The season was highlighted when Dayton came back from a two goal deficit to tie G.L. 2-2 in Berkley Heights and later in the season destroying them 4-0 at home. The Bulldog offense was led by co-captains, Sean Roughneen and Matt Iles. The defense, led by Nick Bove, Dave Tazaki, and goalkeeper Joe Roughneen, shut out their opponents five times.

Upper Right: David Tazaki is mesmerized by the spinning ball. Middle Left: Matt Gardella wonders who took his chair away. Bottom Right: Joe Roughneen says, "Come on, make my day!" Bottom Left: Jason Perle says, "Yuck! He's touching me!"

For the Boys''

Upper Left: Sean Roughneen can't quite reach the ball. Upper Right: Ted Hubbard hopes he's kicking the ball in the right direction. Bottom Left: Roman Mill says, "Oh boy, someone finally let me have the ball!" Bottom Right: Antonio Santilli thinks to himself, "I think I can, I think I can."

"SHAKE &

Although the girls gymnastics team did not have a very successful season, it proved to be one of many accomplishments. Led by senior captains Dana Magee and Amy Prignano, the team improved their scores with every meet. Highlights of the season include a trip to the Sectional Meet for Dana Magee, achieving a score of 8.2 on the beam. Debbie Netschert also did well with high scores of 8.2 on floor and 8.2 on vault. Also helping out in the effort was senior Inger Jackson, concentrating mainly on the bars. Coaches Beryl Fredrick and Beverly Roman will look to the talented underclassmen for a successful season next year.

Is Hillary Raj doing yoga or gymnastics?

Dana Magee and Amy Prignano show their winning form.

THE 1991 TEAM: Top Row: Dana Magee, Inger Jackson, Debbie Netschert, Amy Prignano. Bottom Row: Michelle Naggar, Pam Karp, Jamie Levine, Candace Giordano, Hillary Raj.

Senior captain Dana Magee demonstrates the art of smiling and balancing at the same time.

TUMBLE"

How can Michelle Naggar smile and be so flexible?

Dana Magee and Amy Prignano get ready for takeoff.

Senior captain Amy Prignano takes time out to pose for the camera.

Senior Inger Jackson gets into the swing of things.

Pam Karp wonders what could be wrong with her arm.

"RUNNING DOWN A DREAM"

BOYS' CROSS COUNTRY

The Boys' cross country team had an enjoyable and successful season. Their coach was Mr. Taglienti. The team was led by co-captains Sean McGrath, Josh Kessler, and Brett Wilkens. Other contributors to the team were seniors Seth Eisen and John Schiano, juniors Brett Cohen, Brian Costello, Jeff Lippman, and Ben Schneider, sophomores Chris Auker, Steve Fenton, Jeff Garizzo, Greg Gebauer, and Jade Rahmani.

Top C: Josh Kestler says "I still have 6 more laps!" Top R: "Which way do I go now?" Jeff Lippman thinks to himself.

Bottom L: Steve Fenton does the "Charleston" while warming up.

Bottom R: Standing: Mr. Taglienti, Greg Gebauer, Steve Fenton, Josh Kestler, Sean McGrath, Ben Schneider, Jeff Lippman, Ryan Huber, Mr. Broderick. Kneeling: Jade Rahmani, John Schiano, Brett Cohen, Chris Auker.

Top L: Sean McGrath thinks he was in mind when Michael Jackson wrote the song "I'm Bad." Top R: Greg Gebauer smiles as he's only a few feet from the finish line. Top C: "Here we come, running down the street" is our track team's version of the Monkeys.

ttom L: Jade Rahmani jogs across the field in arch of the girls' x-country team. Bottom C: tt Cohen is miles ahead of the rest! Bottom R: John Schiano smiles triumphantly as he just k first place.

"GREAT BALLS OF FIRE"

The Girls' Soccer Team was a competitive team in a very strong Mountain Division of the Mountain-Valley Conference. Led by co-captains Sue Werner, Heather Anderson, and Laura Leyrer, the Lady Bulldogs were ranked 8th in the county during most of the 1991 season. Liv Wallin, Staci Shinas, and Cathy Venes anchored the defensive corps while Christine Salicetti, Jill Geiger, and Michelle Saunders led the attack. Other major contributors included Traci Calabrese, Christine Sterenczak, Nicole Coddington, Amy Ha, and Maria Shinas.

Top L: M. Saunders. Top R: H. Anderson. Above: S. Babiarz, A. Lopez.

Above: Heather Anderson, Sue Werner, and Laura Leyrer are "the leader(s) of the pack."

Above: Liv Wallin and Christine Sterenczak are exhausted from a long game.

Top Left: L. Leyrer. Top Right: C. Sterenczak, H. Anderson, S. Werner, and L. Wallin. Above: H. Anderson and S. Werner.

tanding: Mary Kate Corbett, Christine Sterenczak, Mandi Oberhauser, Amy Ha, Traci Calabrese, am Mason, Barbara Fowler, Maria Shinas, Anastasia Shinas, Michelle Keller. Middle Row: Aarti 'aswani, Jill Hirschfeld, Christine Saliceti, Nicole Coddington, Liv Wallin, Susan Lemanski, Sarah abiarz, Adrienne Rubin, Jill Geiger, Michelle Saunders. Kneeling: Christy Zito, Cathy Venes, eather Anderson, Sue Werner, Laura Lyrer, Anna Lopez, Sonia Marletta.

Heather Anderson wonders if Christine Saliceti can shoot the ball before she is giving her opponent a piggy back.

"HIT ME WITH

GIRLS' TENNIS

The Girls' Tennis Team had another successful season this year. They played well and ended up as one of the top teams in the conference. The team was led by Lisa Taub at first singles who placed second in the county. Wendy Saladino played second singles and placed fourth in the county. Staci Messinger played third singles and showed great improvement. Holly Olarczuk and Susan Bruzenas played first doubles and Danielle Oliver and Brandee Aylward played second doubles as well as Michelle Lopapa and Alyssa Demski. The girls are looking forward to another successful season next year.

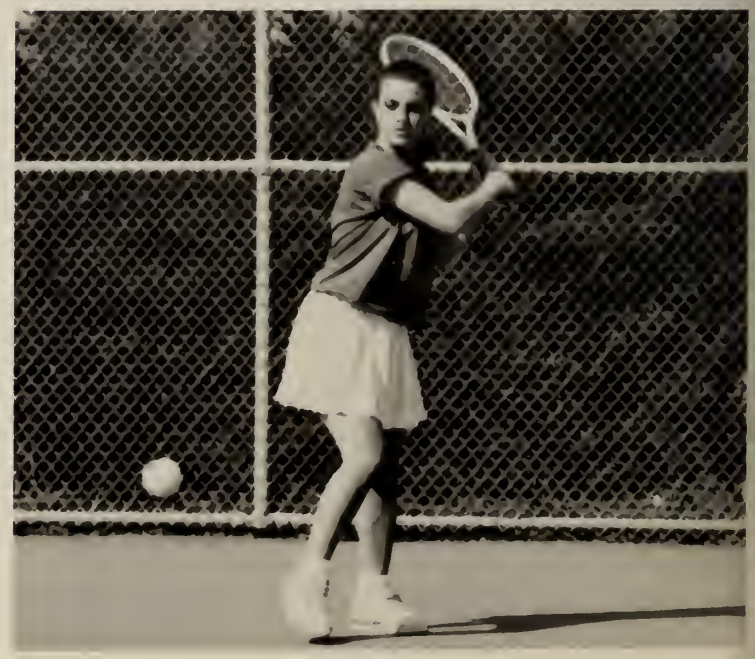

Top Right: Wendy Saladino prays that she doesn't miss the ball. Middle: Standing: Alyssa Demski, Brandee Alyward, Susan Bruzenas, Melissa Geller, Leah Kaplan. Kneeling: Wendy Saladino, Michelle Lopapa, Lisa Taub, Danielle Oliver, Staci Messinger. Bottom Right: Staci Messinger gets ready to smash the ball.

YOUR BEST SHOT''

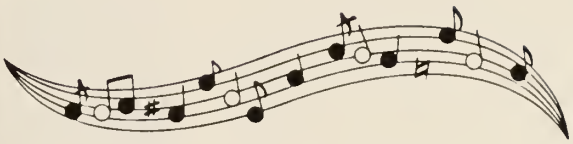

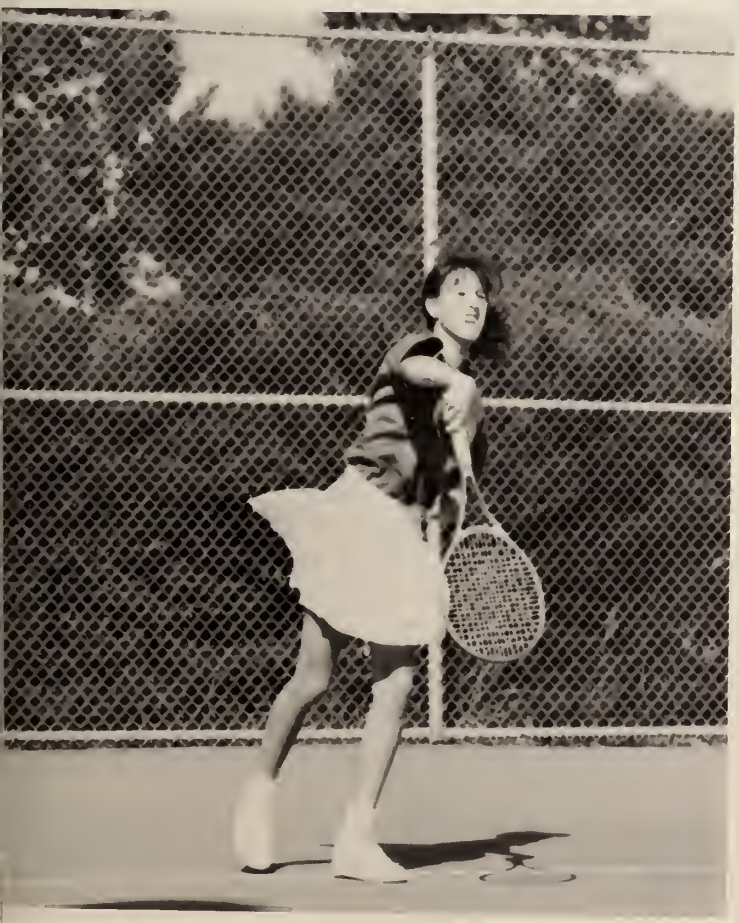

Girls' Tennis
Top Left: Sue Bruzenas bites her lip as she strikes her opponent with the ball. Middle Right: Holly Olarczuk gives 100% on every swing.

"SHE'S LIKE THE WIND"

The Girls' Cross-Country team completed its season with a 6-4 dual meet record. The girls placed fourth in the Mountain Valley Conference and fifth in the Union County race. They missed qualifying for states by three points, placing sixth in the State Sectional race.

The team was led by Senior Co-Captains, Karen Auer and Samantha Young. Karen had an outstanding season, placing fifth in the Conference and Counties, and eleventh in the State Sectionals. Returning lettermen included Sophomore, Jessica Schneider, Juniors, Lydia Lake and Neeti Singh, and Seniors, Suzanne Lipman and Alexis Estevez. New members included Freshmen Angela Carelli, Debbie Haine, Amy Lipman, Dana Poindexter, Mary Grillo, and Lori Andric, all of whom Coach Byrne will be looking to next year.

Upper Right: The track pack talks about the latest Dayton rumor. Bottom Left: Mr. Byrne discusses the strategy. Bottom Right: The senior part of the team — Fanny Lee, Suzanne Lipman, Karen Auer, Samantha Young, and Alexis Estevez.

THE 1991 TEAM: Top Row: Suzanne Lipman, Alexis Estevez, Patty Perdicaro, Neeti Singh, Karen Auer, Lydia Lake, Angela Carelli, Mary Grillo, and Amy Lipman. Bottom Row: Jessica Schneider, Dana Poindexter, Debbie Haine, Samantha Young, and Lori Andric. Left: Patty Perdicaro races to the finish line for a victory. Above: Over the river and through the woods — Jessica Schneider runs to Grandma's.

"SHOOTING STAR"

The 1991-92 Boy's Basketball Team

Under the direction of 2nd year head coach, John Theis, and assistant coaches, Rocco Casso, and John Kuffel, the Bulldog Team improved tremendously with seniors Andy Huber, Terence Young, Courtney Benjamin, Jason Mullman,and junior, Ryan Huber, as the starting five, the team was able to accomplish a great deal. This included defeating long-time rivals, such as Ridge, Roselle Catholic, and Roselle. Leading the team in points, as well as rebounds, were Terence Young and Courtney Benjamin. Ryan Huber and Jason Mullman had the best free throw percentages, while Andy Huber led the team with the most assists. Also helping out with the effort were Pete Kucharski, Annan Pederson, Jamiyl Boone, Pat Reddington, Brian Costello, Sharod Wright, and Alan Kane. With a lot of talent in the underclass players, this Bulldog team should do nothing but improve.

Upper Right: Andy Huber passes the ball around the defender.

Upper Left: Top Row: Terence Young, Jason Mullman, Ryan Huber, Annan Pederson, Andy Huber, Peter Kucharski. Bottom Row: Sharod Wright, Brian Costello, Courtney Benjamin, Pat Reddington, Jamiyl Boone.

Bottom Left: The team huddles as they say their pre-game cheer.

Bottom Middle: Coach Theis says "Come on ref, give us one good call!"

Bottom Right: Jason Mullman thinks, "Please let this one go in!" before he shoots.

Upper Left: Caurtney Benjamin fights off the defender for the rebound.

Upper Right: Caurtney Benjamin, Ryan Huber, and Jason Mullman listen to the coaches instructions.

Middle Center: Terence Young takes a refreshing break before going back in the game.

Middle Right: Andy Huber says, "But caach I was running the right way."

Battom Left: Terence Young gaes far the easy 2.

Bottom Middle: Annan Pederson shoots as Caurtney Benjamin looks an.

Above: Ryan Huber hurdles to the defenders to make the pass.

"FOR CRYING

The winter cheerleading squad had a memorable year full of spirit and fun. Leading the winter teams onto victory, the cheerleaders played a key role in motivating the fans at the games. The group was led by junior captains Joy LiCausi and Debbie Netshert. Their advisors were Mrs. Verschern, Mrs. Rosania, and Mrs. Anamowitz.

Above: Joy LiCausi cheers her team onto victory. Upper Right: Jennifer Fishman cheers with enthusiasm. Right: Debbie Netschert shows her spirit.

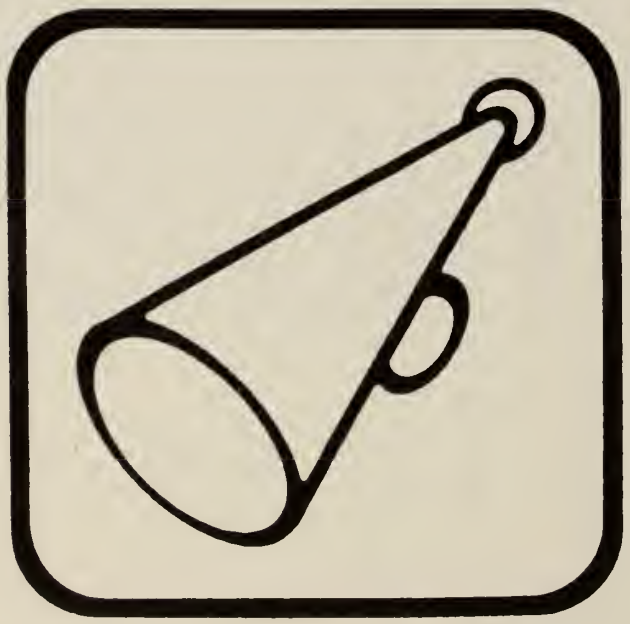

OUT LOUD"

Upper Left: The cheerleaders support the girls basketball team with their spirit. Upper Right: Shannon Keller and Debbie Netschert strut their stuff. Above: The 1992 Dayton Cheerleaders. Right: Joy LiCausi and Shari Handler take time out for a picture.

"MORE THAN PHYSICAL"

The 1991-92 Bulldog wrestlers had a great season. Led by captains Dejohn Cataldo, Kevin Delaney, and Andrew Knaggs, the Dawgs were able to improve last year's record tremendously. Highlights include senior Andrew Knaggs taking 1st place in the Kennedy Tournament. Another accomplishment was Dejohn Cataldo winning the Sparta Tournament. Kevin Delaney also placed 2nd in both tournaments. They look forward to an even better season next year.

Upper Right: Kevin Delaney is about to score a takedown. Above: The Team Top Row: Lisi Blum, Andy Sarno, Kevin Delaney, Andy Knaggs, Russ Nesevich, Dejohn Cataldo, Jason Feldman, Sheryl Afflito. Middle Row: Louis Ives, Jordan Pintado, Matt Kulscar, Brian Kulscar, Pat Moelk. Bottom Row: Mike Handler, Vinnie Costa, Jim Basile, Rob Schiano, Matt Gardella. Right: Dejohn has a vision quest.

Left: Senior Andy Knaggs says "kiss the mat," to his opponent. Middle Left: After pinning his opponent, Bob Tranquilli let him out of the cradle. Middle Right: Jason Feldman rolls over his opponent. Bottom Left: Andy Sarno crushes his opponent as well as living up to his sneaker contract. Bottom Right: Matt Gardella denies his opponent a takedown.

"UNDER

The boys' and girls' varsity swim team did very well this year. Led by captain Eric Naggar, the boys placed 4th in the county tournament. Laura Leyrer took 4th in the 50 yd. freestyle to lead the girls to a 9th place county finish. They are coached by Carol Fowler and Joyce Pinkava. With many strong underclass swimmers, the team's future looks bright!

Upper Right: Steve Kleinman races for the finish line. Middle Left: Greg Gebauer threatens to throw Chris Treglio into the pool. Middle Right: Watch out! Here comes Jaws. (Marty Visitacion) Bottom Left: Eric Naggar gets ready to take the big plunge. Bottom Right: The 1991-92 team.

THE SEA''

Upper Left: Laura Leyrer, "the human water fountain." Upper Right: Eric Nagagr pushes himself for a victory. Left: Keith Bablarz, only a couple more strokes to a win. Bottom Left: Dana Magee smiles as her team is winning. Bottom Middle: Mark Kazemi keeps that shower fresh feeling all day. Bottom Right: Marty Visitacion and Ben Schneider take time out from a grueling meet.

"MAN IN MOTION"

The Boys Winter Track Team had a winning season ending with a dual meet record of 5-0. Led by captains Joe Roughneen, Sean Roughneen, and Sean McGrath, the team placed third in the county. A highlight of the season was Sean Roughneen's qualification for the Meet of Champions. Though the team consisted of a few members, coaches Mr. Byrne, Mr. Ortiz, and Mr. Broderick were proud of the season's outcome.

Upper Right: John Schiano thinks about picking up the pace. Above: The Boys Winter Track Team, Sean Roughneen, Sean McGrath, Seth Eisen, Neal Lynch, Erik Swarts, Steve Fenton, and Joe Roughneen. Right: Joe Roughneen and Sean Roughneen sport their medals of the day.

Upper Left: Sean McGrath proves that hard work has its rewards. Upper Right: Waiting for the next race, Seth Eisen plays Gameboy while Sean Roughneen scopes the competition. Above: Both Erik Swarts and Brett Wilkins show off their medals. Left: The guys finally get a break after a tiring day.

"ROLL WITH IT"

The 1991-1992 Bowling team had a successful season. For every loss they had, they answered it with a victory. Having all games and practice at Echo Lanes, the bowlers enjoyed themselves while competing against challenging teams, coached by Berly Fredrick, the team consisted of many talented members.

THE BOWLING TEAM: Top Row: Ms. Beryl Fredrick, Joe Maresca, Marc Rizzolo, Robert Zentz, Boris Meykler, Scott Sherrier. Bottom Row: Danny Weiss, Mike Travisano.

Roman Mill hopes for a strike.

Marc Rizzolo bowls for success.

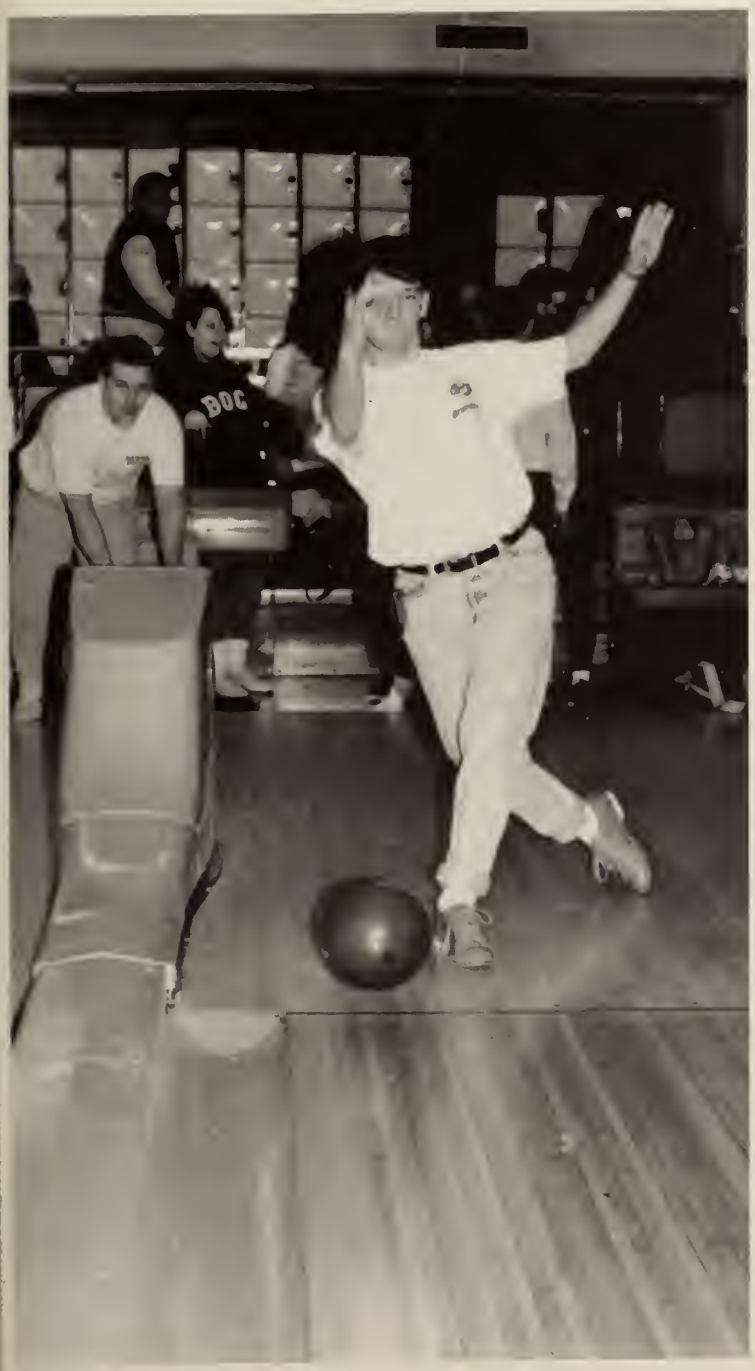

Danny Weiss has the perfect form.

Please don't go in the gutter, thinks Joe Maresca.

The bowling team poses for another picture before leaving for the lanes.

"ROUND AND ROUND"

Although the girls winter track team did not have a successful season, they had some very memorable moments. Senior captain Karen Auer, placed first in the county championships for the two mile race. First time runner, senior Annette Keisel performed with excellence on the sprints and hurdles. Junior Mandi Oberhauser, placed in the Meet of Champions for the shot put. Other assets to the team included junior Lydia Lake, sophomore Jessica Schneider, and freshmen Angela Carrelli and Jamie Levine.

Upper Left: Samantha Young studies the game plan before her race. Upper Right: Annette Kiesel is stretching before a big meet. Above: Top Row: Alexis Esteves, Jamie Chesley, Jamie Levine, Andrea Farrero. Middle Row: Marv Grillo, Sara Eisen, Karen Auer, Amy Lipmam, Annette Kiesel. Bottom Row: Angela Carelli, Andrea Brounstein, Mary Jane Pecanna, Christine Caprigllone. Right: Alexis Esteves and Mandi Oberhauser take a break from the action.

Upper Left: Fanny Lee scoops the joint for perspective date. Upper Right: Karen Auer smiles as she shows off her medal. Middle: Lydia Lake, "Signing autographs already?" Left: The coaches discuss the team's strategy plan. Above: The girls relax after their hard race.

"SHOUT TO

This year's Dayton Girls' Basketball Team was under the direction of Coach Kathy Drummond-Hodic. Coach Hodic is in her second year of coaching at Dayton.

The team was basically a young team with some very good talent. As a team they have gained valuable experience as well as showing an improvement in the win loss column.

The Bulldogs were led by Co-Captain Wendy Saladino who led the team with outstanding rebounding ability. She averaged 14 rebounds and 11.5 points a game. Offensively, freshman Michelle Saunders contributed a strong force at the point guard position, averaging 14 points a game. Co-Captain Jennifer Minieri grabbed key rebounds, and provided the team with leadership qualities. Senior Sue Werner displayed defensive quickness and agility becoming one of the best defensive players on the team. Also providing strength was 3-point shooter Kelly Arcidiacono. Other players that will be returning next year are Amy Ha, Jill Geiger, Brandee Alyward, Nicole Coddington, Eleanor Francen, Marnie Sambur, Megan Smith, and Shana Cure. "With such a young team" says Coach Hodic, "I am confident and optimistic about next year's team."

Top Left: Sue Werner shows perfect form at the foul line.

Top Right: Wendy Saladino goes strong to the basket.

Bottom Left: Coach Drummond-Hodic inspires her team.

Bottom Right: Kelly Arcidiacono eyes the hoop.

THE TOP''

Top Left: Gloria Gizzi looks for the back door pass.

Top Right: Michelle Saunders does her Michael Jordan imitation.

Bottom Left: The 1992 Lady Bulldogs: Top Row (L to R): Gloria Gizzi, Kelly Arcidiacono, Marni Sambur, Amy Ha, Emmy Francin — Coach Kathy Drummond-Hodic. Bottom Row: Wendy Saladino, Michelle Saunders, Jennifer Minieri, Sue Werner.

Center: Sue Werner attempts to shoot the ball while Jen Minieri and Wendy Saladino try to get out of the way.

"CENTERFIELD"

The Baseball Team of 1991 finished the season with a record of 14-8-1. The Dawgs were led by co-captains Clayton Trivett and Andy Huber. Andy led the team in batting average while Clayton was the RBI leader. Other players that made outstanding contributions included, Jay Desai, Anthony Palermo, Mark Nadzan, Terry Young, Dave Tazaki, Archie Guilas, and Dave Bernowsky.

Upper Right: The infield prepares for battle. Middle Left: Profile: Terence Young. Middle Right: "Psycho" (Clayton Trivett), gets ready to murder one. Left: Top Row: Mark Kazemi, Clayton Trivett, Terence Young, Jay Desai, Anthony Palermo, Coach Iacono. Bottom Row: Mike Landow, Dave Tazaki, Jason Perle, Archie Guilas, Dave Bernowsky.

Upper Left: "Come to me baby," says Archie Guilas. Upper Right: Armed and dangerous, Jay Desai gets ready to fire a pitch. Bottom Left: Andy Huber takes a break from the action. Bottom Right: Anthony Palermo ponders on today's performance.

"MEET ME HALF WAY"

GIRLS' SPRING TRACK

The Girls' Spring Track Team was led by captains Karen Auer, Alexix Estevez, Sam Young, and Sue Werner. They had experience in the weight events, shot put, discus, and distance running events. The team is looking for Sue Werner to score a lot of points in the sprints, high jump, and long jump. Other contributors are Mandi Oberhauser, Shannon Keller, Jessica Schneider, Lydia Lake, Erin Greasham, Liv Wallin, Christine Sterenczak, Neeti Singh, Jennifer Fishman, Jill Geiger, Mellisa Marcantuone, Aarti Vaswani, and Amy Wilhelm.

Upper Right: Danielle Oliver aims for Mr. Byrne. Middle: Christine Sterenczak races for the finish line. Bottom Center: Lydia Lake reaches new heights. Bottom Right: Allysa Demski is on her way to victory.

Top Right: Alexis Estevez runs towards the finish line. Above: Christine Sterenczak and Karen Auer try to jog faster than their shadows. Bottom Far Left: Danielle Oliver, don't worry; the hurdle won't bite. Bottom Left: Karen Auer, sleeprunning.

"GET INTO THE GROOVE"

Golf

COACH: Roy Yonchus
CAPTAINS: Steven Kleinmon ond Robert Johnson
OTHER MEMBERS: Ryon Feeley, Chad Oberhouser, Brett Winter, Brion Anderson, Poul Santos, Dove Sontos, ond Mork Bowen

The Doyton Golf teom hopes to improve upon lost yeor's teom record-tying 20-victory seoson. With 6 seniors omong the nine letter winners returning, the team expects to moke o second stroight oppearance in the stote chompionships. The team ploys out of the legendory Boltusrol Golf Club, site of the 1993 U.S. Open.

Upper Left: Steve Kleinman smiles for the cover of "Golf Digest."

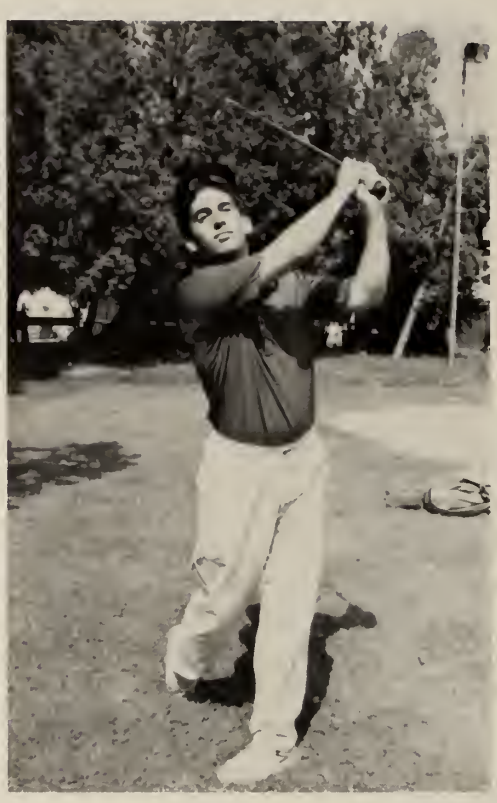

Upper Middle: Bob Johnson warms up before the match.

Upper Right: Ryan Feeley sets up his approach shot.

Bottom: Front Row, L-R: Paul Santos, Brian Anderson, Dave Santos. Back Row, L-R: Mark Bowen, Ryan Feeley, Team Captains: Bob Johnson and Steve Kleinman, Brett Winter, Head Coach: Raymond Yanchus.

'Golf' Top Left: "It's my turn to drive." Top Right: "Chad, you're swinging . . . but where is the ball?" Bottom Left: "Brett, you'd play better if you didn't make such a mess." Center Top: Marc makes a quick getaway. Center Bottom: Brian grins at the thought of taking a perfect swing.

"TAKE ME OUT TO

GIRLS' SOFTBALL

In the 1991 season, the Dayton Softball Team showed great competitive enthusiasm and desire. The girls are looking forward to a great season. With most of the starting team returning, this Bulldog team has high hopes of qualifying for states.

Upper R: Amy Prignano makes the tag — She's out of there! Middle L: Angela Pasquarelli prepares for the suicide squeeze. Middle C: Laura Leyrer smiles as she makes another out. Middle R: 1st Row: Wendy Saladino, Amy Prignano, Angela Pasquarelli, Christine Salicetti, Debbie Netschert. 2nd Row: Holly Olarczuk, Sheri DeRonde, Sally Kisch, Jen Minieri, Laura Leyrer. Bottom L: Christine Salicetti thinks, "Just try and get one by me."

THE BALL GAME"

Upper R: Jen Minieri thinks, "Please let it be a strike." Upper L: Mr. Krupp says, "Just hit the ball — okay!" Upper M: Debbie Netschert makes contact — now run! Middle C: Laura Leyrer outwits the other team and heads home. Bottom L: Wendy Saladino thinks, "Bring me home!" Bottom C: Slugger Holly Olarczuk goes for the homerun.

"RUNAWAY"

BOYS' SPRING TRACK

Last year's Spring Track team posted a record of 7-2. The team was led by tri-captains Joe Roughneen, Sean McGrath, and Pete Kuenzel. The team had many outstanding individual performances that greatly contributed to their winning record. A goal of the team is to capture the conference championship.

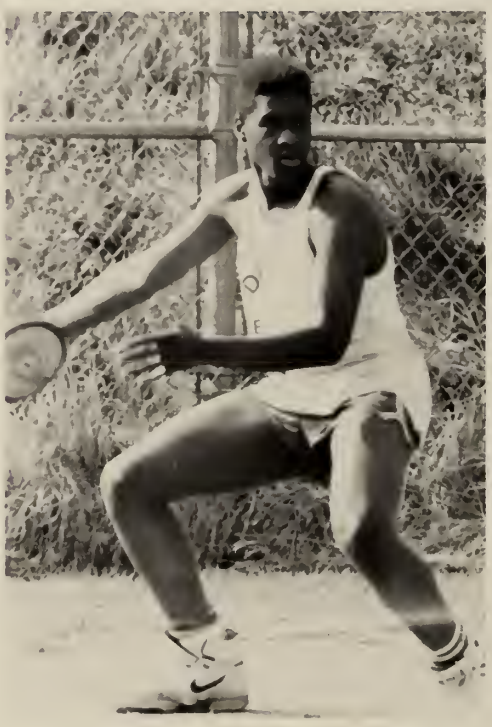

Upper L: 1st Row: John Schiano, Josh Bernstein, Brett Cohen, Rob Schiano, Jade Rahmani, Steve Fenton, Josh Kestler. 2nd Row: Greg Gabauer, Brian Carson, Scott Meissner, Ronald Jones, Matt Iles, Nick Bove, Kevin Delaney. 3rd Row: DeJohn Cataldo, Sean McGrath, Greg Berman, Steve Matejek, Tim Kolubinskyj, Gordon Morrison. 4th Row: Jordan Pintado, Jeff Lippman, Sean Roughneen, Miguel Rodriguez, Brett Wilkens, Matt Cook, Bob Zentz. 5th Row: Joe Roughneen, Pete Kuenzel, Neal Lynch, Andy Sarno, Erik Swarts. 6th Row: Seth Eisen, Oran Margolis, Kevin Caffrey, Brian Kulscar. Middle L: Matt Iles goes the extra distance in the long jump. Middle C: Andy Allen winds up for the discus. Middle R: Kevin Delaney pole vaults to victory.

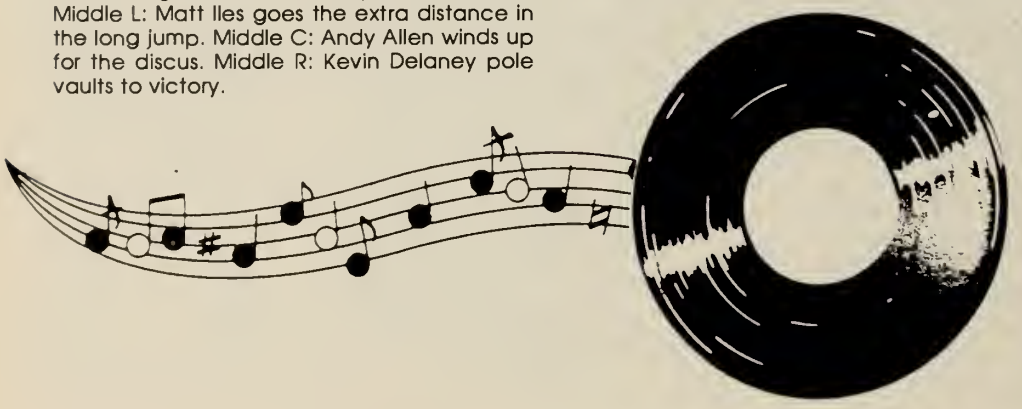

Upper L: DeJohn hurls the shot put with all his might. Upper R: Brian Kulscar prepares for the shot put. Middle C: Josh Bernstein lands a perfect jump. Middle R: Sean McGrath and John Schiano leave the others in the dust. Bottom L: Pete Kuenzel fiercely throws the shot put. Bottom C: Tim Kolubinskyj tosses the javelin.

"I DIG YOU"

The Dayton Girls' Volleyball Team led by senior setter, Jennifer Fenton, outside hitter, Jeannie Spagnolo, and defensive specialist, Libera DeGirolamo, had another successful and competitive season. The Lady Bulldogs aimed for their goal of making the 1992 playoffs in May. The team hosted the Sixth Annual Invitational Volleyball Tournament this April.

Right: Jennifer Fenton reaches for the stars. Far Right: Dana Foster — Can you dig it? Below: Top Row, L-R: Coach Fenton, Adriana Yaniuk, Jeannie Spagnolo, Gina Sarracino, Dana Nathan, Kate Corbett, Dana Foster, Coach Risden. Bottom Row, L-R: Libera DeGirolamo, Gina Lee, Becky Curtis, Jennifer Fenton, Marcia Stypa, Celia Santos, Patty Ha.

Top Left: Celia Santos is hypnotized by the ball. Top Right: Gina Sarracino, why aren't you looking at the ball? Bottom Left: Patty Ha loses a leg. Bottom Right: Adriana Yaniuk and Marcia Stypa practice digging the ball.

"ANYONE FOR TENNIS?"

The Dayton Boys' Tennis team, coached by Craig Rush, is rebuilding and getting stronger every year. The athletes who participate in the tennis program are dedicated, well disciplined, and love to play tennis. The members are, seniors: Stephen Burke, Colin Graham, Jin Ho Lee, Roger Ayres, Sang Woo Song, Eric Naggar, juniors: Marty Visitacion, Jeff Lippman, Jay Joglekar, and sophomore: Peter Kay.

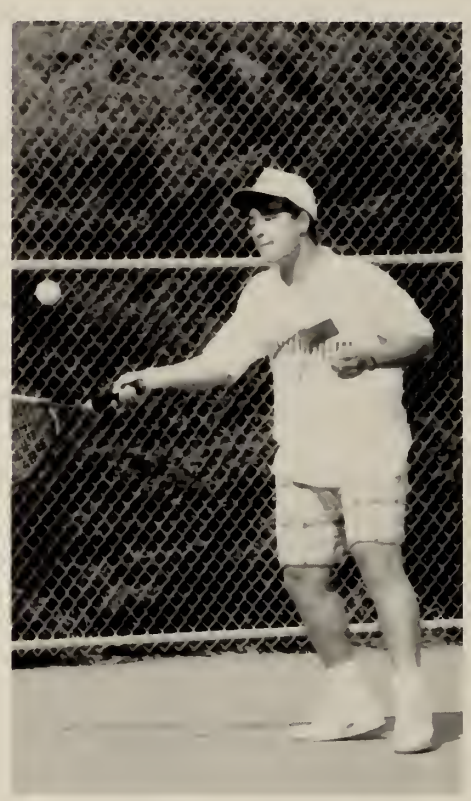

Upper Left: Jin Ho Lee hopes to outdo his opponent. Upper Right: Eric Naggar thinks, "Just call me Mr. Tennis." Right: THE TEAM: Bottom Row: Marty Visitacion, Peter Kay, Jin Ho Lee, and Sang Woo Song. Top Row: Colin Graham, Jay Joglekar, Jeff Lippman, Roger Ayres, and Eric Naggar.

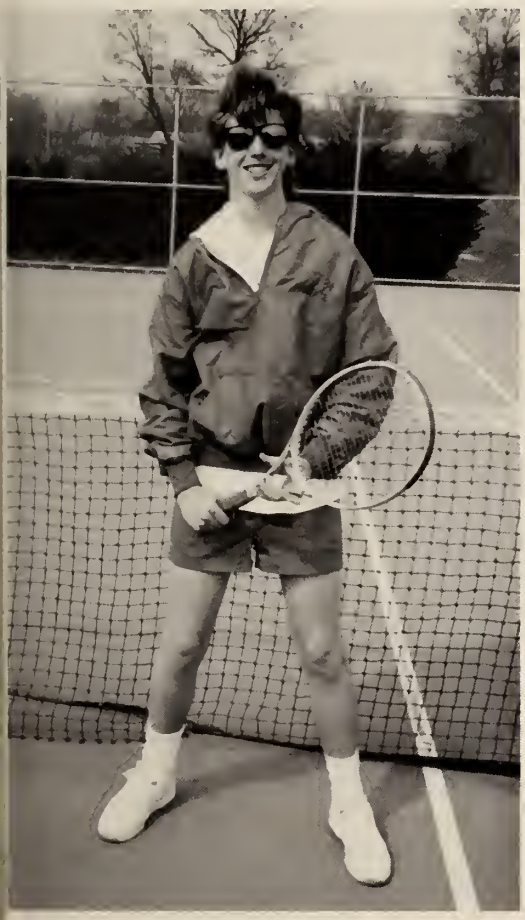

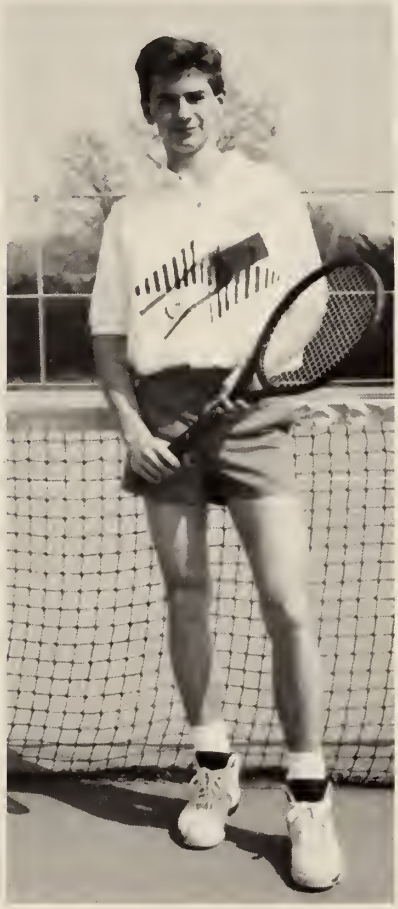

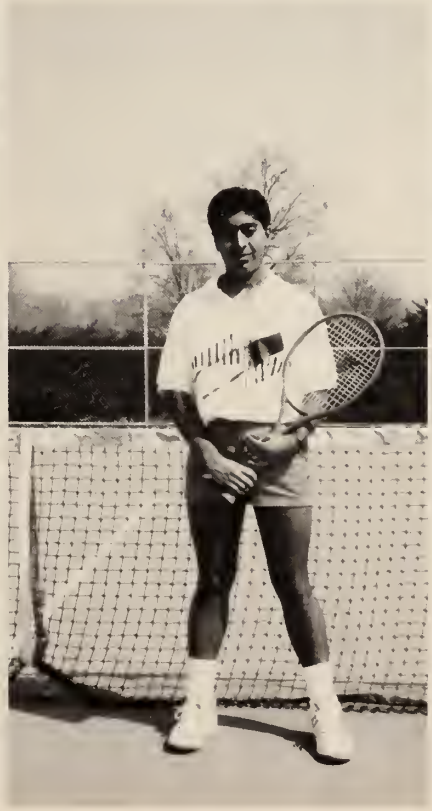

Upper Left: Colin Graham plays tennis the cool way — with his shades. Upper Middle: Stephen Burke is ready for action. Upper Right: Sang Woo Song tries to dodge Jin Ho Lee's swing. Bottom Left: Craig Rush — Tennis genius. Left: Roger Ayres thinks, "Yeah, I know what I'm doing." Above: Sang Woo Song attempts to slice the ball.

CHALLENGE
CHALLENGE

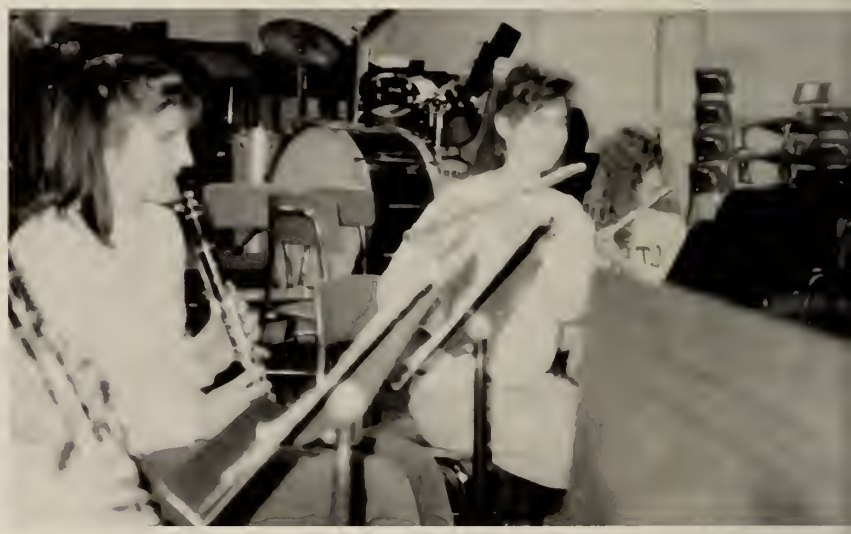

CLUBS

"TOP OF THE WORLD"

The Student Council enjoyed a year full of many activities and much student involvement. Advisors Ms. Duke an Mrs. Vershuren, and President Sean McGrath; Vice-President Lisi Blum, Secretary Suzanne Lipman, and Treasurer Soo Lee organized various events to encourage pride in Dayton. The Council's goal of increasing school spirit definitel made a difference. Pep rallies were held to support the Bulldogs, and the Homecoming/Mr. Regional Dance wa quite a success. The annual Blood Drive, student volleyball game and interclass games also had their suppor Student Council activities had a positive influence on the students throughout the year.

Picture Below: Top Row: Rachel Kessler, Jessica Schneider, Nick Bove, Marnie Sambur, Danielle Telfer, Dana Poindexter,Jamie Levine, Debbi Netschert, Michelle Kirsch. Middle Row: Sheryl Afflitto, Kim Poindexter, Heather Pascuiti, Fanny Lee, Pat Reddington, Gordon Morrison, Conni Martinez, John Schiano. Bottom Row: Heather Anderson, Samantha Young, Lisi Blum, Suzanne Lipman, Sooji Lee, Sean McGrath, Aarti Vaswar Michelle Rozan.

Upper Left: Lisi Blum, Rachel Kessler, Samantha Young, Connie Martinez, and Sheryl Afflitto are relieved that they have finally finished decorating for the dance. Middle Left: Heather Pascutti and Kim Poindexter wonder how many more balloons they will need. Middle Right: Fanny Lee, Marnie Sambur, and Suzanne Lipman dismantle the Homecoming bulletin board. Left: Mrs. Verschuren thanks her many admirers.

"PLAY THAT

The Dayton Band, along with their new director, Mr. Paul Major, accomplished a great deal this year. The group's enrollment went from nine members to twenty-six. The band participated at the football games, helping to bring back the spirit to Dayton. They also brightened everyone's spirits by playing holiday tunes in December. Another activity included playing at the pep rally in the fall. End of the year activities included a trip and a final party to say good-bye to a great year.

Upper Right: Chris Treglio relaxes as he watches Joy Hoopingarner and Christine Sterenczak play. Middle Left: Director Mr. Paul Major conducts the band. Middle Right: The band 1992. Bottom Row: Aaron Brinen, Amy Prignano, Fanny Lee, Michelle Naggar, Pam Karp, Joy Hoopingarner. Middle Row: Inger Jackson, Celia Santos, Annette Kiesel, Steve Kleinman, Chris Treglio, Felix Kiesel, Liv Wallin. Top Row: Mr. Major, Christine Sterenczak, Jeannie Spagnolo, Nellie Conner, Brendon Ellington, Colin Graham, Jin Ho Lee, Eric Naggar.

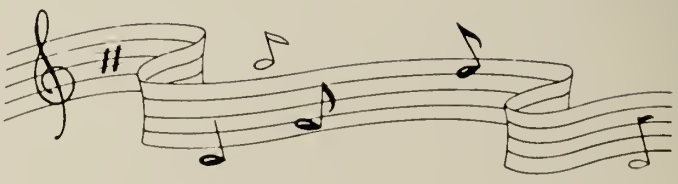

FUNKY MUSIC"

Top: The group poses for a picture before the pep rally. Above: Christie Sterenczak, Chris Treglio, and Inger Jackson take a break from the playing and take time for a good laugh. Right: Isn't this a happy group of campers?

"MEMORIES"

1992 Regionalogue Staff

Jonathan Dayton's 1992 Regionalogue staff has compiled the "Greatest Hits" of the school year in order to preserve some of the happy times enjoyed by students and faculty. Editor-in-chief Heather Smith, along with assistants Amy Prignano, Elysa Hammer, Anna Skorupski, and Jen Fenton, coordinated the efforts of many others to provide these lasting memories.

In spite of typical problems, ("We don't have enough candids to fill the page." "The camera broke." "What! No more grease pencils?" "Not another deadline! We just had one!"), the staff and faculty advisors "got it all together" in order to make that big, FINAL deadline ("Whew! It's done!") and to start anew, looking toward 1993!

Upper Right: Heather Smith and Mrs. McGill discuss the outcome of the yearbook. Middle Left: The 2nd semester yearbook class takes time out to take a picture. Middle Right: Susie Sedlak, Stephen Burke, and Jim Higgins team up to get work done. Bottom Left: The camera frightens Mark Kazemi as he looks up from his layout. Bottom Right: Ben Schneider and Suzanne Lipman learn how to crop.

Top Left: L to R, Sitting: Lauren Landow, Heather Smith, Amy Prignano, Christine Eng, Elysa Hammer, Kim Poindexter. Kneeling: Bob Johnson, Liv Wallin, Sean McGrath, Mark Kazemi, Francesca Nazzaro. Standing: Anna Skorupski, Courtney Benjamin, Archie Guilas, Marika Bernstein, Michelle Lucyk, Susie Sedlak, Steve Kleinman. Top Right: Elysa Hammer and Anna Skorupski take a peek at some layouts. Middle Left: Eric Naggar and Lisa Taub work hard on their pages. Middle Right: Mrs. McGill tells Heather Smith how much money we spent. Bottom Left: Gloria Gizzi writes some copy, while Clayton Trivett is almost kicked in the face for what he wrote.

"HELP" — KEY CLUB

This year's Key Club has accomplished many things. Besides doing volunteer work for the Children's Specialized Hospital in Mountainside and the Union County Foodbank, the Key Club has wrapped gifts for children at Covenant House and even held a crop walk for the hungry. The Key Club held a Bowl-A-Thon for leukemia patients and collected food for the needy. And let's not forget the valuable fund-raisers, such as the volleyball tournament and the lollipop sale. The Key Club of 1991-92 has worked hard all year and has succeeded in making a difference!

DAYTON

"C'EST LA VIE"

This year's French Club had a successful year under Ms. Faharman and Mrs. Levy. The club's senior officers worked diligently and were very pleased with the fruits of their labor. Co-presidents Sooji Lee and Heather Pascuiti led the club with support from vice president Kim Poindexter, secretary Suzanne Lipman, and treasurer Racheal Gorelik. Special events included a treasure hunt and a French dinner prepared by the members. "Le Cercle Francais" got a taste of French culture during enjoyable experiences throughout the year.

Opposite Page: The French Club takes a break from their rigorous schedule to pose for a picture. Opposite Page Top: Madame Faharman smiles for a quick picture. Top Left: FRENCH CLUB SENIORS: L to R: Heather Pascuiti, Kimberly Poindexter, M. Faharman, Sooji Lee, Racheal Gorelick, and Christine Santos enjoy eating out. Top Right: Kim takes a time out from her studies to show off her shirt. Center: Studying French always brings a smile to Sue's face. Bottom Left: Laurie Weinberg shows off her fluent knowledge of french for the camera. Bottom Right: Racheal and Sue struggle through one of M. Faharman's easy french exams.

"LA BAMBA"

SPANISH CLUB

The Spanish Club this year has added to the pep and spirit of Dayton. As one of the largest and most involved clubs at Dayton, they have participated in selling candy and sponsoring International Foreign Language Week. All the fund-raisers of the Spanish Club will be going toward the annual Spanish show and dinner the club provides for its members. The fund-raisers also go toward other awaited Spanish Club events. The Spanish Club of 1991-92 has worked hard all year and with their help, everyone's cultural interest has increased. Keep up the good work, Spanish Clubbers!

"MONA LISA"

Italian Club

The Italian Club had a year to remember. Advisor Felix Fabiano along with the officers ran many fundraisers and took many cultural trips. The officers are: president — Angela Pasquarelli, 1st vice president — Nick Bove, 2nd vice president — Gina Sarricino, treasurer — Renee Ciesla, secretary — Cathy Venes, and public relations — Frances Nazzaro. This year's club sold giant Easter eggs and went on a spring cultural trip to N.Y.C.

Opposite Page: The Italian Club takes a moment from its fun to pose for a picture. Top Left: Mr. Fabiano enjoys being surrounded by beautiful women, namely (l to r), Francesca Nazzaro, Gina Sarracino, Cathy Venes, and president Angela Pasquerelli. Middle Left: The Italian Club shows off its newest prize. Surrounding the certificate are (l to r), Francesca Nazzaro, Mr. Fabiano, Renee Ciesla, Libera DeGirolamo, and Angela Pasquerelli. Middle Right: Mr. Fabiano has a private party with Francesca Nazzaro. Bottom: Last year's Italian Club takes a break from eating for one last picture as a group.

"Gaudeamus Igitur"

("THEREFORE LET US REJOICE")

The Latin Club had another successful year in 1991-92. Membership saw a dramatic increase as the club, combine with Governor Livingston's Latin Club, held many exciting activities. Led by president Dana Magee, Vice Preside Russ Nesevich, Secretary Melissa Barreiros, Treasurer Hillary Raj, and advisor Mrs. Hedges had many social ar academic events throughout the year. The year began with a trip to a Latin Education Conference at Rutge University. There was also a movie night held at G.L. which many kids from G.L. and Dayton attended. There is also National Exam given every year to Latin Club students and awards are given for high scores. There is a Lat competition held yearly among several schools in the area. At the end of the year, the club culminates a Latin Clu Dinner which has been held at Steak and Ale in the past but will now move to Medieval Times. At the dinner, awar are given and members say good bye to another year of Latin Club.

Top Row, L to R: Paul Santos, Alex Schwartz, Gordon Morrison, Brian Costello, Andrew Gallagher, Josh Beck, Wendy Saladino, Chris Treglio, Jin Ho Lee, Gustavo Foster. Middle Row: Jina Lee, Mary Kate Corbett, Dana Nathan, Lorraine D'Alessio, Kathleen Attenasio, Jodi Krumholz, Stacey-Ann Benjamin, Laura Hollister. Bottom Row: Russ Nesevich, Hillary Raj, Dana Magee, Melissa Barreiros.

Above: (left to right) Andrew Gallagher, Holly Olarczuk, and Katherine Wyckoff stop for a picture after a poetry competition at William Patterson College. Above Right: Mrs. Hedges presents Andrew Gallagher with a certificate for his accomplishments. Right: Melissa Barreiros and Dana Magee relax at a Latin party. Left: The entire Jonathan Dayton Latin Club poses for a group picture. Below: The Union County Junior Classical League with several Jonathan Dayton students at yet another Latin competition.

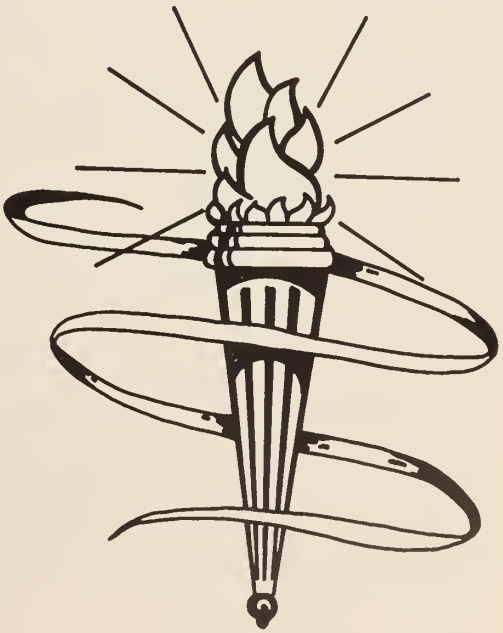

Top Right and Center: The article as it appeared in our prestigious town newspaper, The Springfield Leader. Middle Right: L to R: Hillary Raj, Wendy Saladino, and Mary Kate Corbett are stressed out in a Latin competition, unknown student in the foreground. Bottom Right: The Union County Junior Classical League with Jonathan Dayton Regional High School students as members, relax after another Latin contest.

FISH FUND-RAISER — The planning committee for the Union County Regional Union Classical League fish and chips dinner invites area residents to join them in this fund-raising event on Oct. 25. Members of the committee are Front Row from Left: Russ Nesevich, Lisa Huang, and Melissa Barreiros. Back: Hillary Raj, Ben Minson, Carolyn McKinney, Beth Bowman, and Dana Magee. These students are from the Jonathan Dayton and Governor Livingston Regional High Schools.

Junior Classical League To Hold Fund-Raising Dinner On Oct. 25

SPRINGFIELD — The Union County Regional Junior Classical League is sponsoring a fund-raising fish and chips dinner on Oct. 25, from 5 to 7 p.m. in the cafeteria of Jonathan Dayton Regional High School, Mountain Avenue, Springfield.

Eat-in or take-out orders will be available. The dinner is being catered by the Argyle Restaurant of Kearny. Tickets are priced at $7.50 for adults and $3.50 for children. Tickets should be purchased in advance, but a limited number will be available at the door.

The Union County Regional Junior Classical League comprises students of the Latin language from Jonathan Dayton Regional High School in Springfield and Governor Livingston Regional High School in Berke Heights. Proceeds from the fish and chips dinner will fund future educational opportunities for the students.

For tickets call Barbara Hedges, at the Jonathan Dayton Regional High School, (201) 376-6300, ext. 301.

"WE ARE THE WORLD"

If you're adventurous and have a taste for foreign culture, Jonathan Dayton High School's International Club is perfect for you. The club began last year when Dayton students began to show an interest in learning about different cultures. The International Club's goal is to learn how other people live in the United States. This year's club is composed of forty-five members and is advised by Jonathan Dayton's Spanish and Italian teachers, Frank Ortiz and Felix Fabiano. Amy Ha is this year's president. Serving as vice president is junior Mandi Oberhauser; treasurer, junior Kevin Caffrey; and secretary, junior Renee Ciesla.

"LEAN

"Not for ourselves but for the whole world were we born." That quote by the Beatles best describes the Alternatives Club. The Alternatives Club's purpose is to provide students with activities free of alcohol and drugs. Some of their activities included Open Gym Night, a trip to Stoney Acres, and a summer program called TIGS. The group is advised by Mr. Craig Rush, Mr. Cliff Lauterhan and Ms. Carolyn Konen and are accomplishing more every year.

Right: Steve Burke thinks "Me Tarzan, where's Jane?" Below: Angela Pasquarelli carefully takes each step on the tightrope. Middle Right: Alternatives Club members all await the evening activities. Bottom Middle: Keith Bariarz, Mary Kate Corbett, and Dana Magee think "This is boring. Let's get to the exciting stuff!" Bottom Right: Ryan Huber makes sure the coast is clear before he sneaks away.

ON ME"

Upper Left: Andy Huber and Ryan Huber take a break from their sibling rivalry. Upper Right: Chad Oberhauser takes part in the High Rope Adventure at Stony Acres. Middle Right: The counselors at Stoney Acre, Mr. Craig Rush, Ms. Olszewski, Mr. Streit, Mrs. Frese, and Mr. Lauterhan. Bottom Right: The Stoney Acres crew after a challenging retreat. Left: Andy Gallagher and Jeff Gariazzo are about to catapult Sarah Jackson into the air.

"CENTER STAGE"

DRAMA CLUB

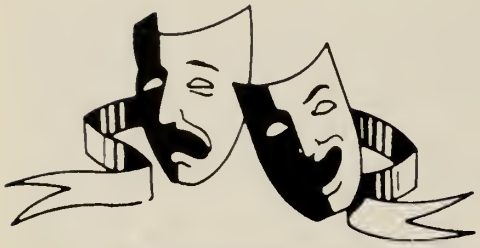

Back Row (l to r): Chris Treglio, Cathy Venes, Jim Forker, Nick Bove, Patricia Perdicaro, Billy Hilliard. Middle (l to r): Robin Lack, Aaron Brinen, Andrea Ferrara, Kevin Caffrey, Danielle Elkin, Kathleen Attenasio, Greg Gebauer. Bottom (l to r): Christina Pelegrino, Vincent Costa, Laurie Weinberg, Lorraine D'Alessio, Inger Jackson, Alex Gitter.

"SHINY, HAPPY PEOPLE"

Student Auxilary consists of a group of students whose purpose is to guide visitors at school events, such as Back To School Night. Student Auxillary contains friendly, helpful, informative students, willing to serve those who need assistance. The group is organized by Mrs. Freese.

Upper Left: Anna Skorupski wonders where all the pa ents disappeared to. Upper Right: Gina Sarracino poin to the right room. Middle Left: Sheryl Afflitto and Alyss Demski look over the night's schedule. Left: The Studen Auxillary, 1991-92. Above: Joy LiCausi poses with Stev Burke after helping many parents find the right class room.

"BLINDED ME WITH SCIENCE"

Dayton's Science eague is a group of stu- dents who participate in quiz contests of different ubjects. They are, earth cience, biology, chemis- ry, and physics. There is a eam for each level. The eams compete under the direction of Mr. Broderick, Mr. Gula, and Mrs. hanahan.

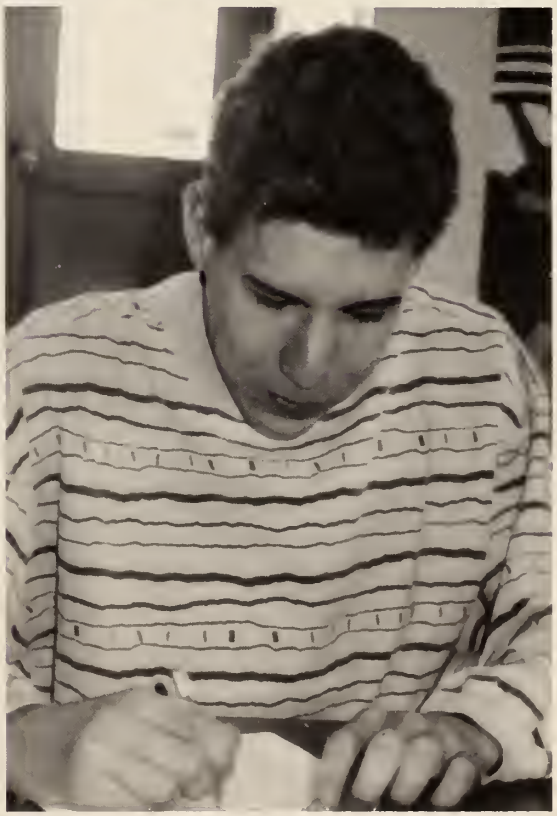

Top: The PHYSICS TEAM: Dina Tryoso, Peter Dein, the spiffy Ryan Arthur, and Pat Laffan, relax after a victory. Middle Left: The 1991-92 biology team. Middle Right: Peter Dein concentrates on figuring out the right answer. Left: The 1991-92 Science League.

"EXPRESS YOURSELF"

DAYTON JOURNAL

The Dayton Journal has succeeded in increasing the awareness of Dayton students. With each edition, we've heard about student thoughts, sports updates, and public happenings. The Journal has become a big part of Dayton life, with the help of Mrs. Kendler and the rest of the great Journal staff.

"National Honor Society"

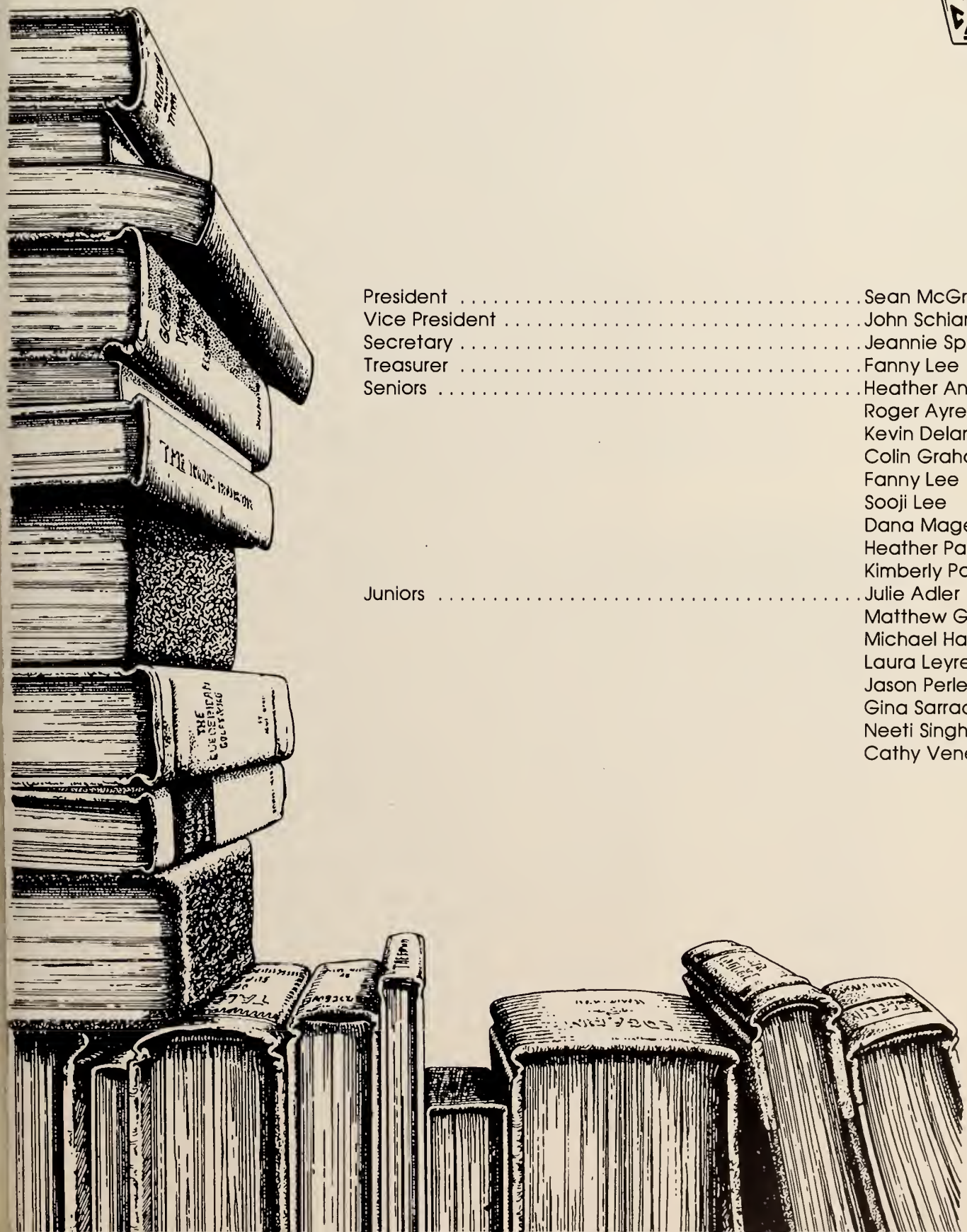

President . . . . . Sean McGrath
Vice President . . . . . John Schiano
Secretary . . . . . Jeannie Spagnolo
Treasurer . . . . . Fanny Lee
Seniors . . . . . Heather Anderson
Roger Ayres
Kevin Delaney
Colin Graham
Fanny Lee
Sooji Lee
Dana Magee
Heather Pascuiti
Kimberly Poindexter
Juniors . . . . . Julie Adler
Matthew Gardella
Michael Handler
Laura Leyrer
Jason Perle
Gina Sarracino
Neeti Singh
Cathy Venes

"SINGING IN THE RAIN"

The music department consists of three groups: Vocal Workshop. Concert Choir and Chorale. Under the direction of Mrs. Brenda Kucin, each section performs at seasonal evening concerts at Dayton. The chorale, the most advanced choir, had the opportunity to sing at the Short Hills Mall in December in the spirit of the holidays. A special highlight of the year was the Valentine's Day Cabaret held at Dayton. Throughout the year, choir members were involved with various successful fundraisers including candy sales and the annual pumpkin sale. The trip to Boston in April for the singing competition and sightseeing that took place was quite memorable.

Right: Erynne Greasham, Amy Wilhelm and Jessica Schneider look at the sheet music. Bottom Right: Top Row: Jamie Milano, Helene Damato, Mark Gersh, Patrick Moelk, Aaron Brinen, Brandee Aylward, Samantha Mason. Middle Row: Lisa Schnur, Queenie Bel Mel, Yen Tran Lee, Amy Wilhelm, Andrea Ferraro, Amai Salha. Bottom Row: Hillary Raj, Shannon Keller, Jessica Schneider, Mary Jane Pecana, Nicole Bailey, Ilyse Gerber.

Top Row: Chris Treglio, Aaron Brinen, Dan Curtis, Vincent Costa, Colin Graham, Sean McGrath, Jin Ho Lee, Mrs. Brenda Kucin. Middle Row: Camille Powell, Hillary Raj, Fanny Lee, Lindsey Beasley, Heather Pascuiti, Kelly Arcidiacono, Mandi Oberhauser. Bottom Row: Lauren Landow, Sarah Jane Jackson, Jessica Schneider, Suzanne Lipman, Heather Anderson, Danielle Oliver, Julie Adler, Cathy Morton. Bottom Left: The concert choir girls sing for joy.

"UNFORGETTABLE"

Dayton's Challenge team, consisting of seniors Colin Graham, Steve Kleinman, Jin Ho Lee, and Mark Kazemi, had a very memorable year. These four students are entered into a tournament organized by TV-3. It is called Challenge, a t.v. quiz show. This year, the team did very well. They are advised by Mr. Dennis Fox.

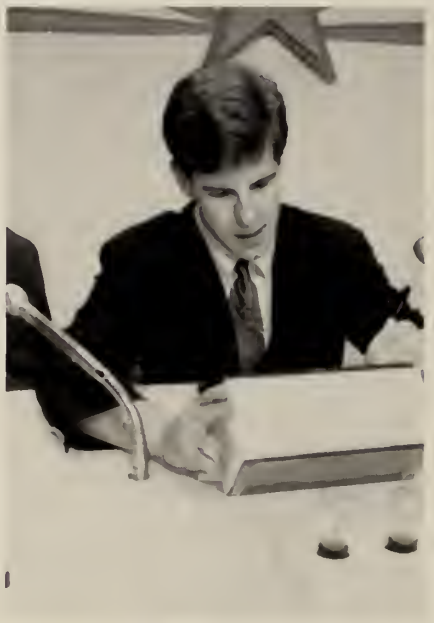

Upper Left: Steve Kleinman prepares for the match. Upper Right: Mark Kazemi and Colin Graham can't believe the answer Steve Kleinman just gave. Above: Colin Graham says, "Do you like my outfit?" Middle: Steve Kleinman says, "I don't know the answer. Do you know it?" Bottom: After their victory against Linden, the two teams congratulate each other.

Upper Left: Steve Kleinman thinks, "Is my tie on straight?" Upper Right: Mark Kazemi and Colin Graham await the judgment on their answer. Middle Left: The team relaxes after a well deserved victory. Middle Right: Mark Kazemi — he's got the look. Left: Top Row: Steve Kleinman, Colin Graham, Jin Ho Lee, Mark Kazemi. Bottom Row: Sean McGrath, John Schiano, Brett Cohen, Josh Kessler.

"MORE THAN WORDS"

Melopoeia is a literary magazine put together by a group of talented students. It consists of poems and short stories accompanied by artwork. It is a magazine of quality and reading pleasure. All of the works are original pieces written by the students. They put the magazine together themselves under the guidance of advisor, Mrs. Kendler.

Anna Skorupski and Peter Kuenzel talk in literary terms.

Colin Graham, Peter Kuenzel and Anna Skorupski decide which poem is the best.

Brett Wilkins is deep in thought while reading his daily newspaper.

Peter Kuenzel won't stop until the magazine complete.

"HOME SWEET HOME"

SAFE RIDE/SAFE HOME is a program that provides students under the influence of alcohol, or students who do not wish to get in a car with an fluenced driver, a safe ride home. The program runs every Friday and Saturday night from 9:00 P.M. till 1:00 A.M. Each of these evenings, four eliable students, and one adult take command of the Safe Rides station. Two boys and two girls volunteer about once every two months to spend he entire evening helping there. The organization is located at the Mountainside Boro Hall on Route 22. Safe Rides is a volunteer organization that making positive strides towards promising safety for all our Dayton brothers and sisters.

BULLDOGS
46

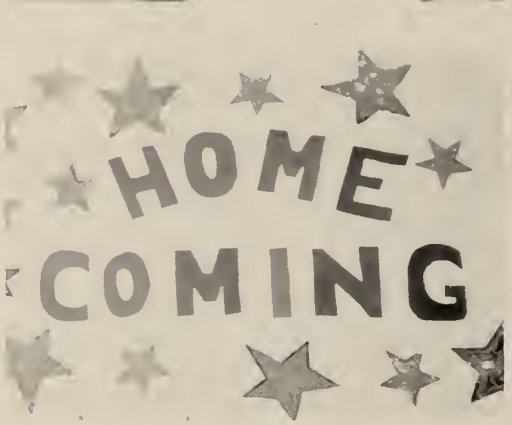
HOME
COMING

LIFE

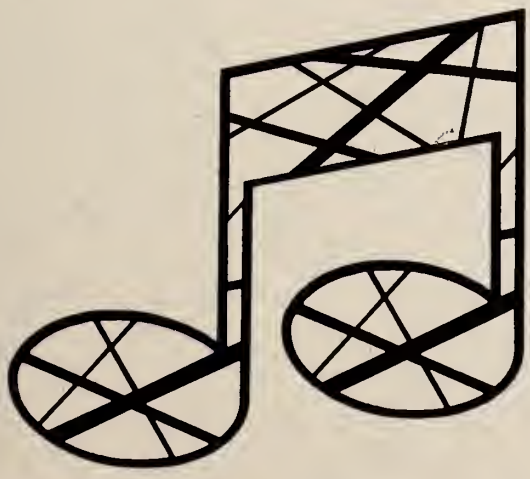

"MONSTER MASH"

Above: "To be beautiful or not to be beautiful," thinks Marika Bernstein. Top Right: "What a cute couple!" Heather Anderson and Heather Pascuiti. Below: "Here come the insane." Ryan Arthur and Bobby Zentz. Bottom Right: The mob: Dejohn Cataldo, Kevin Scholla, Andy Huber, and Anthony Palermo always get even with those who disobey, such as Neal Lynch.

Top Left: Won't these girls ever grow up? — Liv Wallin and Celia Santos. Above: A couple that sticks together, dresses together. Sarah Jackson and Mike Logio. Bottom Left: "M-I-C-K-E-Y, M-O-U-S-E," sings Amy Wilhelm. Bottom Middle: "Fire? What fire?" asks Seth Eisen. Below: Gallant men, Steve Kleinman, Colin Graham, and Michael Landow help the damsel in distress, Sean McGrath.

"LET'S GO CRAZY"

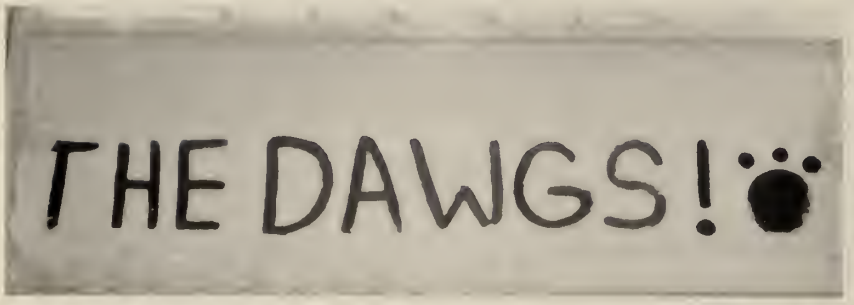

Top R: Beware of Brett Wilkins. Above: The cheerleaders pep up the sophomore class. Below: Seniors show their ultimate spirit. Bottom R: Dayton's finest — THE BULLDOG.

Above L: "Give me a 'T'," says Suzie Sedlak. Above R: You can't get any more spirited than Libre De Giralomo and Joy Pope. Bottom L: "Who's the best?" asks Sean McGrath, the Pep Man. Bottom R: 3-2-1 BLASTOFFS!!!

"CHEESEBURGER IN PARADISE"

Top Left: Alan Carpini thinks of better places he could be. Top Right: Michele Lucyk wishes that her friends would talk to her. Bottom: Wendy Saladino tries to read Chris Treglio's love letter.

Top: Jason Feldman puts his head down while the three girls laugh at him. Bottom Left: Jade smiles knowing he's putting his life on the line with the cafeteria food. Bottom Right: Anthony Vorhees tries to refill his cup while the cashier is busy.

"CELEBRATION"

The school celebrated the Spring Fling in April and May. The students dressed up according to the theme of the day. Student and teachers competed in the "Dayton Olympics," and in the evening event all gathered to have some fun. We ended the Spring Fling with a big fiasco. Blast Off!

This Page: Top: Jahana Pintada, Larianne Trewick, and Lashaon Queen came to move to the groove. Right: Our Dayton male teachers prove their studliness by beating the tug-o-war winners. Bottom Left: What fun! Aarti Vaswani, Nichalas Bane, and Jessica Schneider would agree. Bottom Right: Neal Lynch shows off his strength.

Next Page: Top Left: Jason Mullman puts the pedal to the metal. Top Right: Laura Leyer aims for the next victim. Middle Left: Heather Smith and Jimmy Higgins are victims for an hour. Middle Right: In the dunking booth, Dana Megee, still dry! Hmm? Bottom Left: Having fun at the Spring Fling is Susie Sedlak, Rachel Kessler, and Connie Martinez. Bottom Right: Jill Geiger, Erin Greashan, and Amy Wihelm tried to figure out how to play the game.

"WALK THIS WAY"

Left: Rachel Gorelik and Christine Santos take a stroll along the beach. Right: Bob Johnson awaits the big catch. Above: Angela Pasquarelli, Eric Godoy, Mr. Rush, and Chad Oberhauser pose for animal crackers. Bottom: Lisi Blum seems to have trouble with her hair.

Left: Heather Pasciuti and Andrew Knaggs huddle together for a little warmth, while Eric Naggar meditates in the background. Right: Field trips don't seem to get Heather Anderson excited. Above: Sean McGrath exhibits his awesome body. Right: Alexis Estevez, Angela Pasquarelli, Brian Costello, and Kevin Delaney hit the New York scene.

"GET OUT OF MY DREAMS, GET INTO MY CAR"

Upper Left: Jill Powell and Marc Rizzolo smile in front of their "Love Bug." Upper Right: Heather Smith is proud of the great deal on her new car. Bottom Left: Liv Wallin poses on her car. Bottom Right: Lauren Landow smiles with a sign of relief as she says, "I finally got my license!"

"WE GO TOGETHER"

"GREASE"

CAST MEMBERS

Danny Zuko	Danny Marcus
Sandy	Amy Wilhelm
Keniecke	Vincent Costa
Rizzo	Erynne Greasham
Frenchy	Sarah Jane Jackson
Sonny LaTierri	Nick Bove
Patty	Heather Pascuiti
Jan	Adrienne Rubin
Rodger	Jin Ho Lee
Marty	Heather Anderson
Cha-Cha	Christine Pellegrino
Eugene	Jim Forker
Vince Fontaine	Mike Logio
Johnny Casino	Sean McGrath
Miss Lynch	Suzanne Lipman
Teen Angel	Tim Kolubinsky
Greasers	Brian Anderson
	Greg Gebauer
	Eric Godoy
	Colin Graham
	Chris Treglio
Shoo-boppers	Julie Adler
	Nicole Baily
	Lindsey Beasley
	Ilyse Gerber
	Alex Gitter
	Shari Handler
	Shannon Keller
	Lauren Landow
	Fanny Lee
	Queenie Bel Mei
	Andrea Misiewicz
	Cathy Morton
	Patricia Perdicaro
	Hillary Raj
	Michelle Rozan
	Marnie Sambur
	Laura Schaedel
	Jessica Schneider
	Lisa Schnur
	Heather Smith
	Samantha Young

TOP OF THE CHARTS

"OUR HEARTS WERE YOUNG AND GAY"

Steward	Greg Gebauer
Mrs. Skinner	Kathleen Attenasio
Cornelia Otis Skinner	Christina Pellegrino
Otis Skinner	Aaron Brinen
Emily Kimbrough	Inger Jackson
Purser	Shana Cure
Stewardess	Patricia Perdicaro
Dick Winters	Jim Forker
Admiral	Dan Curtis
Harriet St. John	Anita Bentz
Winifred Blaugh	Alex Gitter
Leo McEvoy	Vincent Costa
Inspector	Danielle Elkin
Therese	Andrea Ferrero
Madame Elise	Adrienne Rubin
Monsieur De La Croix	Chris Treglio
Window cleaner	Lisa Schnur
Directed by	Joseph Trinity

Top: Performing are Vinnie Costa, Inger Jackson, and Christina Pellegrino.

Bottom: Dan Curtis makes an appearance.

Bottom Right: Christina Pellegrino, Andrea Ferraro, Adrienne Rubin, and Inger Jackson.

Above: Laurie Weinberg at rehearsal.

Top Right: Adrienne Rubin, Anita Bentz, and Alex Gitter take a break.

Bottom: Vinnie Costa, Christina Pellegrino, Inger Jackson, and Jim Forker gape at the audience.

Bottom Right: Patricia Perdicaro memorizes the script.

SCHOOL

SPIRIT

SERIOUS BUSINESS

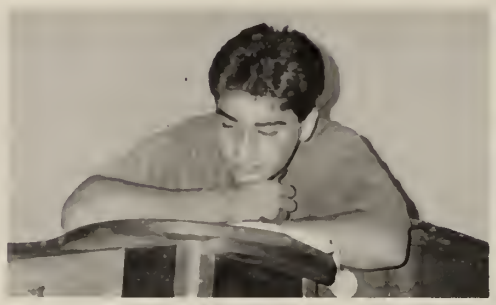

Upper Left: Brian Asch looks over Terrence's shoulder to get a glimpse of the book.

Upper Center: Eric Godoy crams for his English test.

Upper Left: Jody LaBruzza takes down the stats.

Center: Someone spies on Heather Smith in the library.

Left Center: Russ Nesevich tries to be nonchalant as he cheats of Jason's quiz.

Right Center: Eddie Bruckner carefully does his lab.

Bottom Center: Nick Dileo opens a book!

Bottom Right: Fanny Lee checks over her notes.

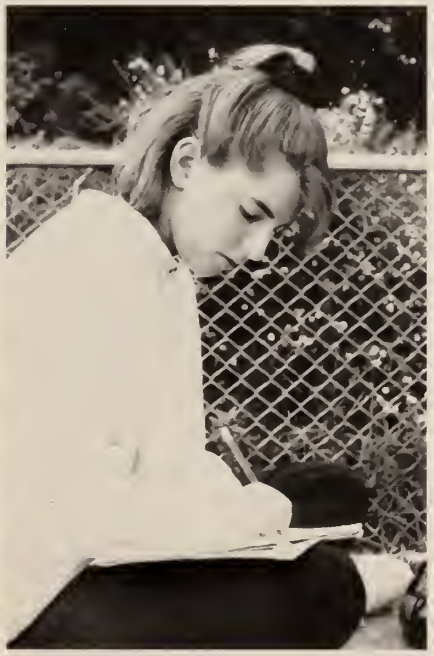

Upper Left: Jay Desai and Brett Winter compare notes.

Upper Right: Bill Kroplick makes his graph.

Center Left: Andrea Misiewitz concentrates on her quiz.

Center: Brian Asch is stumped!

Lower Left: John and Colin make a bomb in physics.

Lower Center: Gina Gruber enjoys doing her homework.

Right: Michelle Amiano takes time out to smile for the camera.

Can you imagine . . .

SHERYL AFFLITO not fixing her hoir between classes.
MICHELE AMIANO with jet black hoir.
HEATHER ANDERSON as a guidette?
ALLISON ARNTZ withaut a gym ta wark aut in.
BRIAN ASCH in o good mood.
KAREN AUER creating on outburst.
ROGER AYRES as class clawn.
DAVIN BAEZ without gorillawear.
COURTNEY BENJAMIN with hair.
MICHELLE BERMAN nat giggling.
DAVID BERNOSKY with spiked hair.
CHAD BLECKER talking abaut a "narmal" subject.
LISI BLUM being six feet toll.
MARK BOWER being o bully.
ALYSON BRODSKY without gum.
ED BRUCKNER withaut a sense af humor.
SUSAN BRUZENAS in the cafeteria.
STEPHEN BURKE doncing in public.
ALAN CARPINI with o crew cut.
DEJOHN CATALDO being mean.
CHRISTINA CICCONE talking back ta teacher.
ANTHONY COHEN being addressed as "Anthany."
PAT CONTE withaut Davin.
VINCENT CORSENTINO forgetting his gym clothes.
DENISE DAMBOLA having pink hair.
LIBERA DEGIROLAMO nat being Itolian.
PETER DEIN withaut a camputer.
MINDY DEJOHN with o deep voice.
KEVIN DELANEY hoting freshmen.
NATALIE DEREN being a delinquent.
JAY DESAI with o hoir misploced.
LISA DICARLO not being Itolion.
SETH EISEN being faur feet 11 inches.
CHRISTINE ENG with straight hoir.
ALEXIS ESTEVES being shunned by gym teachers.
RYAN FEELEY toking life seriously.
JASON FELDMAN tied and gagged.
JEN FENTON speaking in on ongry tane.
ANDREA FERRERO speaking ane language.
MATT FLYNN os President of the U.S.A.
DANA FOSTER not going to oll Doyton sporting events.
ANDREW GALLAGHER withaut a hat.
GLORIA GIZZI nat being friendly.
ERIC GODOY on skis.
ELEINA GOLSTEIN caming hame befare three a.m. an a schaal night.
RACHEL GORELIK withaut make-up.
COLIN GRAHAM with sacks an.
SABRINA GRAHAM without Bill.
ARCHIE GUILAS nat playing the rale.
PATTY HA moking sense.
ELYSA HAMMER having bangs.
JIMMY HIGGINS withaut a bandana and a hackey sac?
ANDY HUBER sitting the bench.
INGER JACKSON as a punk.
SARAH JANE JACKSON withaut silver jewelry.
BOB JOHNSON as onything but crozy Bob.

MARK KAZEMI blindfalded in a raam full af mirrars.
ANNETE KIESEL defecting fram Germany.
STEVEN KLEINMAN shawing up an the day af a test.
ANDREW KNAGGS being immature.
BILL KROPLICK nat carrying araund a radia.
AMY KRUEGER withaut Seaside.
BRIAN KULSAR in anything but a "Dead" T-shirt.
MELISSA LAMORGES with green hair.
LAUREN LANDOW gaing the entire day withaut camplaining.
MICHAEL LANDOW getting alang with mankeys.
FANNY LEE nat drapping her baaks.
JIN HO LEE playing ane instrument.
SOOJI LEE wearing sweats.
ANGELO LEPORE being seen withaut Andy Allan.
SUZANNE LIPMAN nat warrying abaut a test.
MIKE LOGIO staying calm.
MICHELLE LUCYK invalved in schaal functians.
NEAL LYNCH with lang hair.
DANA MAGEE missing gymnastics practice.
JOE MARESCA being called samething ather than Jae Weirda.
SEAN MCGRATH being shy.
MIKE MERLUCCI as president af the USA.
STACI MESSINGER frawning.
BORIS MEYKLER withaut a radia in his car.
JEN MINIERI with shart hair.
CLAYTON MOHR being anywhere but the waadshap.
CATHY MORTON wearing rainbaw calars.
JASON MULLMAN being vated Mr. Enthusiasm.
MARK NADZAN playing tennis.
ERIC NAGGAR wearing sacks.
RUSS NESEVICH with a tan.
MICHAEL NISTORENKO as a midget.
CHAD OBERHAUSER nat saying "fat" ar "dape."
HOLLY OLARCZUK withaut her canvertible.
STEPHEN ORLANDO as a bully.
ANTHONY PALERMO nat sweating.
HEATHER PASCUITI anly sneezing ance.
ANGELA PASQUARELLI fargetting her manners.
SHARI PINCU with straight hair.
KIM POINDEXTER drapping aut af schaal.
JOY POPE nat having schaal spirit.
JULI POWELL being timid.
AMY PRIGNANO nat typing far yearbaak.
MANNY QUEEN being called Daltan.
EVELYN RAMUDO as a hippie.
JOHN RAU as Daytan's starting fullback.
MONICA REEVES gaining weight.
BILLY RHODES nat asking far a "quarta."
MARC RIZZOLO with a car that runs.
AVA ROBERTS nat wearing sunglasses.
JEN ROCHE nat having allergies.
PHIL ROTH talking.
JOE ROUGHNEEN nat buying USA.
SEAN ROUGHNEEN nat buying USA.
EDWARDO SANTIAGO withaut his gym bag.
CELIA SANTOS nat smiling.
CHRISTINE SANTOS nat wearing cancert T-shirts.
JOHN SCHIANO getting O.D.
KEVIN SCHOLLA withaut the bears.
SUSIE SEDLAK nat singing.
ANGELIQUE SHRIKY with a tan.
ANNA SKORUPSKI nat gaing ta clubs.
HEATHER SMITH with shart nails.
TANYA SMITH nat fixing her hair.
SANG WOO SONG getting detentian far talking taa much.
JEANNIE SPAGNOLO caming ta schaal with anly ane pen.
PETE STAPLETON dancing in anything mare than a cawbay hat.
CHRISTINE STERENCZAK nat being a prep.
DONYA STEWART nat being sarcastic.
MARCIA STYPA nat daadling.
DAVID TAZAKI burning the sparts sectian.
STACI TEITELBAUM in flats.
CLAYTON TRIVETT nat talking ta Ms. Duke.
DINA TRIYOSO scribbling aut an errar when she daesn't have white aut.
JAMES URBAN withaut his manster truck and guitar.
JASON VERBEL with blande hair.
STACEY WALL withaut hairspray.
LIV WALLIN leading the class in a charus af "Barn ta be Wild."
GREG WEISS withaut patrauli ail and his leather jacket.
SUE WERNER hating sparts.
BRETT WILKINS withaut shuffling.
MICHELLE WILLS with chubby cheeks.
BRETT WINTER nat being called "Grape" ar "Harald."
SAMANTHA YOUNG as Large Marge.
TERRENCE YOUNG as a bully.

UNDERCLASSMEN

HELP
DAYTON

"SPREAD YOUR WINGS"

FRESHMAN — CLASS OF '95

New faces, new challenges, and new surprises. As the freshman class of 1995 entered the halls of Dayton for the first time, they were faced with fresh surroundings. As they adjusted, they made new friends, new beginnings, and new memories. Each day at Dayton, this Frosh class becomes more familiar with their teachers and classmates. The class of 1995 shows a unique excitement for the new school.

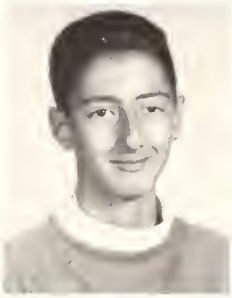

Picture Not Available

Pasquale Agostinelli
Khaled Ahmed
Carlo Alberti
Lori Andric
Brandee Aylward

Picture Not Available

Sarah Babiarz
Rikki Bell
Evan Berez
Natelli Brazie
Mia Blecker

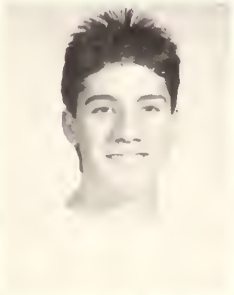

Matthew Bonocore
Christopher Boscia
Kristofer Bourlotos
Andrea Brounstein
Ninfina Cacciatore

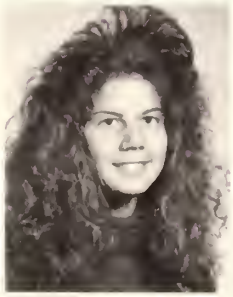

Antoinette Campanelli
Kristina Capriglione
Angela Carrelli
Jason Chache
Susan Chang

Jaime Chesley
Joseph Cioffi
Nicole Coddington
Alejandro Colatruglio
Elizabeth Cross

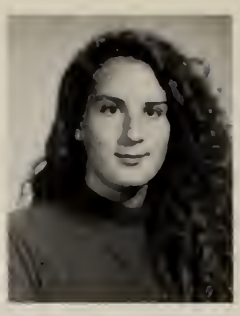

Shana Cure
Linda Curiale
Chris Delmauro
Frank DeRosa
Bradley Egenberg

Sara Eisen
Dara Eisenstein
Jamie Elkin
Monica Eng
Vincent Escalona

Audrey Estevez
Karina Estrin
Jay Faigenbaum
Erica Feldon
Ramiro Ferrero

John Ficchi
Stephen Florio
Veronica Fogel
Barbara Fowler
Gustavo Fuster

Bobby Gardella
Heather Garriazo
Marc Gersh
David Gerstenfeld
Candice Giordano

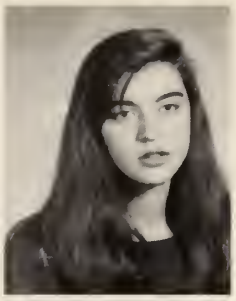

Alexandra Gitter
Rachel Goldfarb
Dov Goldstein
Steven Greenwood
Mary Grillo

William Gruss
David Gubernat
Sunil Gudkla
Norma Gudinio
Jaime Gurwitz

Jeffrey Hagenbush
Debbie Haine
Daniel Hammer
Jill Hirschfeld
Laura Hollister

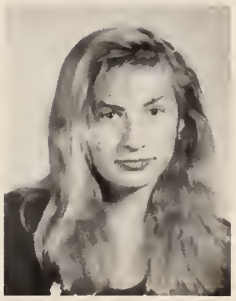

Robert Hunter
Sara Johnson
Stacey Jones
Leah Kaplan
Stacey Katz

Jaime Katzman
Michelle Keller
Alan Kennedy
Lisa Keppler
Mi Sun Kim

Michelle King
Amy Kirsch
Jodi Kloud
Henry Knaz
Victor Kostin

Andre Kuhner
Diane Kurasz
Jonathan Kurtzer
Estee Kurtzman
Branden Lam

Yen Tran Le
Yvonne Lear
Jaime Levine
Amy Lipman
Edward Lombeida

Anna Lisa Lopez
Jaime Luciani
Brian Luper
Janeen Maiorana
Jennifer Martino

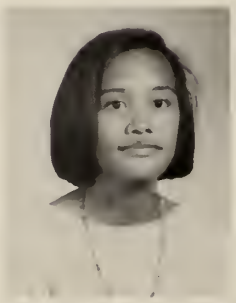

Samantha Maso
Nicole Massea
Genaro Matut
Jay McCandles
Tara McNa

Richard McNanna
Vincent Mei
Victor Melchiorre
John Mennella
Carly Mentlik

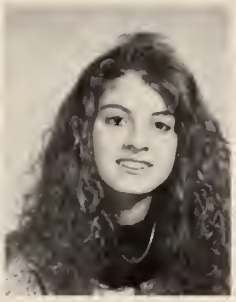

Christine Mezzo
Jannie Milano
Patrick Moelk
Meredith Morrocco
Bradley Mullman

Picture
Not
Available

Lawrence Nistorenko
James Odell
John Ostrovsky
Andrea Pacsai
Jeffrey Padovano

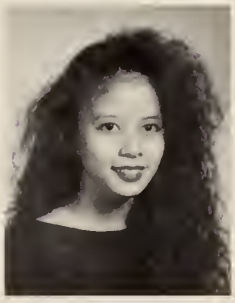

Deana Palermo
Rory Panter
Joseph Parente
Guiliana Pasquarelli
Mary Jane Pecana

Jason Perez
Dana Poindexter
Michelle Poveromo
Michael Prashker
Victor Prignano

Brian Quinto
Alison Ravitz
Heba Sadek
Jennifer Salazar
Michelle Saunders

Melody Sayer
Lisa Schnur
Jeffrey Schwartz
Toni Ann Senerchia
Michelle Severini

Maria Shinas
Boris Shinder
Jessica Siegel
Peter Skorupski
Omar Sloan

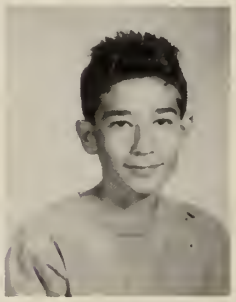

Megan Smith
Jacquelyn Spagnolo
Ann Marie Statile

Thomas Stracey
Roberto Tarantino
Danielle Telfer

Picture
Not
Available

Jessica Thomas
Michael Toton
Peter Trapani

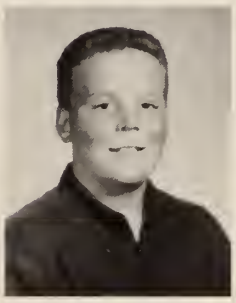

Eric Tuma
Carmela Valles
Brad Von Der Linden

Anthony Voorhees
Sonia Wagner
Alyssa Zuckerman

ME?

"END OF THE INNOCENCE"

SOPHOMORE — CLASS OF '94

With almost two years down and two more to go, the sophomore class of 1994 has grown into a class with lots of personality. Their sixteenth birthdays symbolize new stages in their lives, and their adjustment to Dayton marks maturity and advancement. The class of '94 has much to look forward to in the next two years and has made fine memories so far.

Brian Anderson
Julie Arpino
Stacy Asch
Christopher Auker
Nicole Baily

Sonja Bogojoski
Jamiyl Boone
Nick Bove
Aaron Brinen
Brian Burke

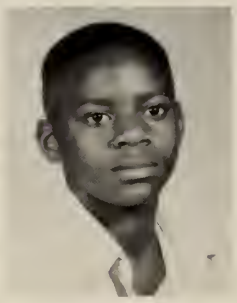

Traci Calabrese
Manlio Carrelli
Nick Chiswick
Gene Coppola
Becky Curtis

Picture
Not
Available

Jarred Diamond
Nick Dileo
Christian Dobre
Patricia Emma
Melissa Ewans

Jaime Feeley
Matt Feldman
Stephen Fenton
Jennifer Fishman
Jennifer Friedrich

Jeff Garriazo
Gregory Gebauer
Jill Geiger
Melissa Geller
Ilyse Gerber

Anna Gesyuk
Mike Goodfriend
Erin Greasham
David Greenberg
Gina Gruber

Junghee Ha
Shari Handler
Eric Hausman
Jimmy Hilas
Joy Hoopingarner

Steven Horowitz
Celia Hreczny
Lewis Ives
Ronald Jones
Scott Juba

Pam Karp
Carol Katz
Peter Kay
Shannon Keller
Melinique Kesely

Ahmer Khan
Friederike Kiesel
Michelle Kirsch
Tim Kolubinsy
Pete Kucharski

Jamie Kuperman
Jody LaBruzza
Susan Lang
Charles Layton
Jina Lee

Susan Lemanski
Oscar Lima
Michelle Lopapa
Carlos Lucyk
Dan Manies

Picture
Not
Available

Melissa Marcantuone
Danny Marcus
Oren Margolis
Sonia Marletta
Carlos Marques

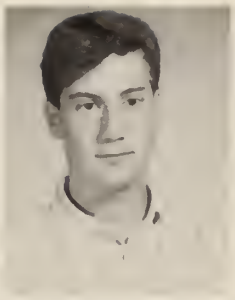

Tema McMillon
Queenie Mei
Robert Merkin

Roman Mill
Andrea Misiewicz
Megan Morano

Allison Moskowitz
Hounada Mouded
Michelle Naggar

Jamie Pederson
Johana Pintado
Mark Puffer

Lashaun Queen
Jade Rahmani
Cristina Reino

Scott Ritter
Mario Roberti
Michelle Rozan
Nicole Runfolo

Nina Salha
Christine Salicetti
Marnie Sambur
Paul Santos
Evan Schachter

Rob Schiano
Jessica Schneider
Alexander Schwartz
Stanford Senior
Eric Serio

Scott Sherrier
Danyel Smith
Nayibeth Soriano
Brian Stark
Anna Tetiyevsky

Michael Travisano
Lorianne Trewick
Daniela Trimborn
Timothy Turner
Brooke Turon

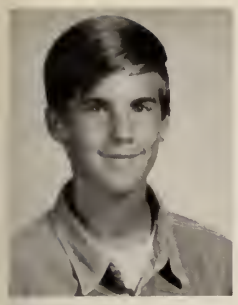

Sebastian Van Beek
Aarti Vaswani
Anders Wallin

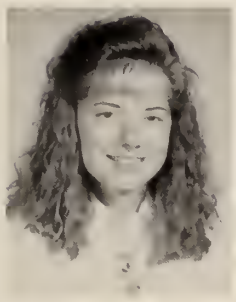

Jennifer Weidman
Amy Wilhelm
Raechel Wilkins

Kai Jung Yu
Christi Zito

"LOOKING BACK"

JUNIOR — CLASS OF '93

"We're getting so old!" is a phrase often heard in this hallway. With newfound automobile freedom and with the prom close in sight, the Junior class of 1993 has begun to feel the joy of their Junior year. They are not completely unstressed, though, with the pressuring thoughts of college staring them in the face. The Junior year is traditionally the most difficult academically, but will no doubt be one of the most memorable.

Julie Adler
Joe Alefeld
Andy Allen
Kelly Arcidiacono
Ryan Arthur

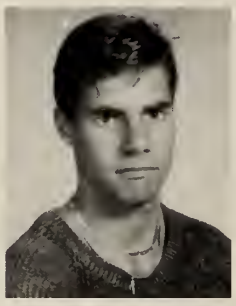

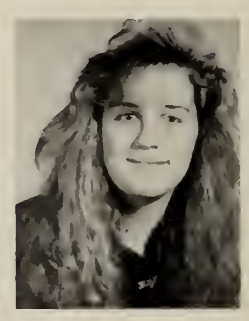

Kathleen Attenasio
Keith Babiarz
Melissa Barreiros
Jimmy Basile
Lindsey Beasley

Josh Beck
Stacey-Ann Benjamin
Amanda Benninger
Anita Bentz
Tommy Bernknopf

Josh Bernstein
Marika Bernstein
Ireneusz Bojara
Claudio Bonucci
Rich Boscia

Picture
Not
Available

Jim Boyd
Amek Broadnax
Cori Bruder
Kevin Caffrey
Gina Capriglione

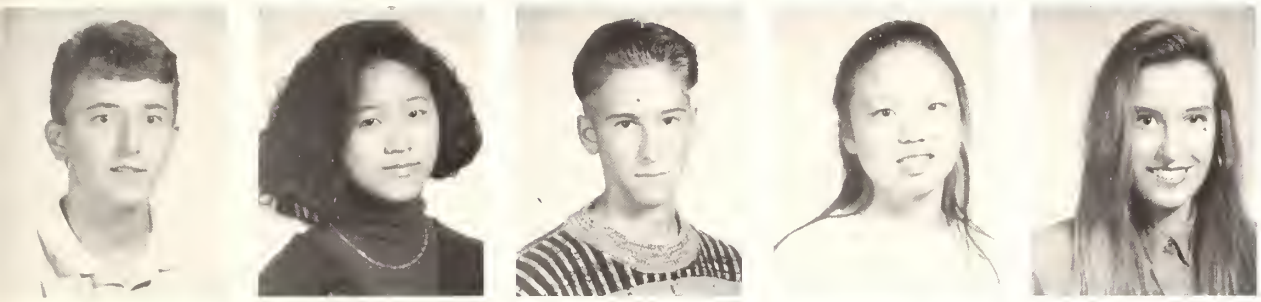

Guillermo Casquero
Christine Chang
Bryan Chesley
Kuo-Yi Chiang
Renee Ciesla

Brett Cohen
Chris Colatruglio
Ellen Connor
Matt Cook
Mary Kate Corbett

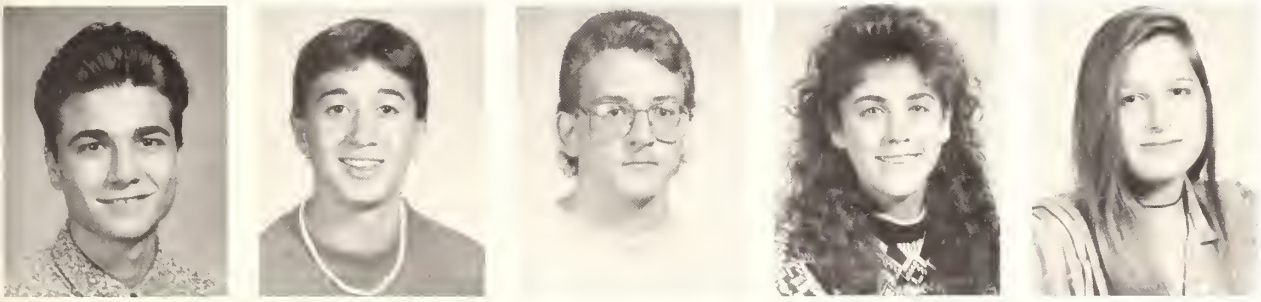

Vinnie Costa
Brian Costello
Dan Curtis
Lorraine D'Alessio
Helene Damato

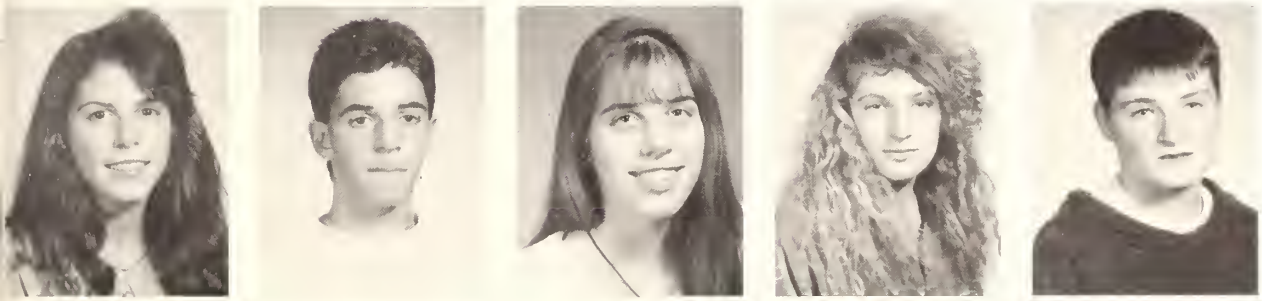

Casey DeCristoforo
Steve Della Sala
Alyssa Demski
Traci Denicolo
Robert Denny

Picture
Not
Available

Heidi Dias
Mike DiBella
Danielle Elkin
Brendon Ellington
Christine Elston

Jim Forker
Mat Gardella
Kelli Garron
Jay Geraghty
Harshdeep Gill

Kathy Gruszecki
Michael Handler
Billy Hilliard
Teddy Hubbard
Ryan Huber

Matt Iles
Amy Jarabek
Jay Joglekar
Melvin Jones
Alan Kane

Not Pictured:
Eleanor Francen
Jennie Gudinio
Alan Hreczny
Paolo Insauto
Tony Kaspareen

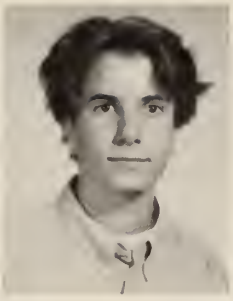

Rachel Kessler
Josh Kestler
Felix Kiesel

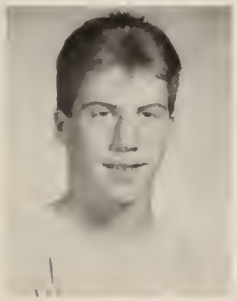

Jodi Krumholz
Matt Kulscar
Robin Lack

Pat Laffan
Lydia Lake
Victor Lee

Laura Leyrer
Joy Licausi
Jeff Lippman

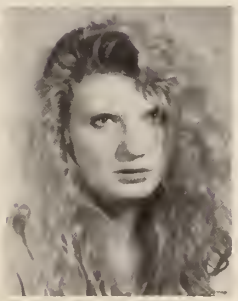

Rashan Lynn
Phil Marchetti
Samantha Martin

Connie Martinez
Anthony Masi

Scott Masiello
Tara McAndrew
Andrea Monaco
Gordon Morrison
Noel Murphy

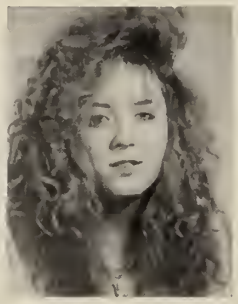

Sophia Naguib
Dana Nathan
Fran Nazzaro
Debbie Netschert
David Nittolo

Jennifer Noll
Mandi Oberhauser
Danielle Oliver
Brent Ortner
Brian Padovano

Michele Parker
Nina Pecora
Christina Pellegrino
Patricia Perdicaro
Jason Perle

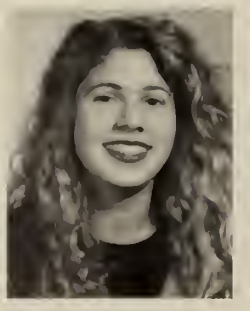

Jordan Pintado
Camille Powell
Chris Prezimirski
Inna Rabinovich
Hillary Raj

Edgar Ramirez
Pat Reddington
Doreen Rivera
Adrienne Rubin
Tamer Sadek

Wendy Saladino
Amai Salha
David Santos
Andy Sarno
Gina Sarracino

Laura Schaedel
Ben Schneider
Carolyn Sebolao
Stacy Shinas
James Singer

Neeti Singh
H. Singh
Allan Staunton
Joann Stawski
Doug Stoffer

Erik Swarts
Ewa Swierski
Iwona Szkutnicka
Lisa Taub
Bruce Trano

Bobby Tranquilli
Chris Treglio
Cynthia Van Wert
Salvatore Vasile
Cathy Venes

Josh Verbel
Marty Visitacion
Joey Vorhees
James Walker
Laurie Weinberg

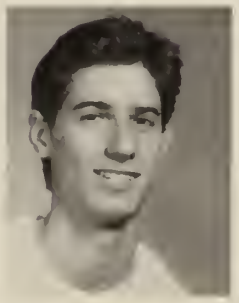

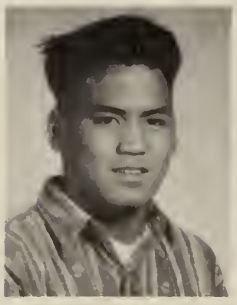

Danny Weiss
Jaroslaw Wlodarczyk
Sharod Wright
Adriana Yaniuk
Kanako Yoshioka

Kai Chien Yu
Melissa Zeller
Bob Zentz
Shuyl Zhang
Dai Ming Zheng

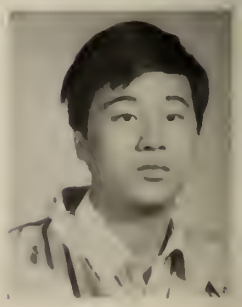

SENIORS

SHERYL FELICE AFFLITTO

Best of x'sw/Stoc*Con*Mich*Dane*Sus*Lis*Tee*Mich*Stoc-Froshyr#1OBSESSEDMem'sw/MRNBRH-MB-P+Pleos*Seoforer*RUlite?*Kevurthebest*Wrestling*BahomosBIFF*JrProm=NITEMARE*ExcusemeMiesel!Sproybottles*Butwhodrove?*QFMb*GonnaMissUConRemscam*MissU2Roch*summer'91CTDBJBDL*Phil. . .URthestud*Never4get-''thepitykiss''*ILuvyou4'Eternity'*DonILuvUlikeosisGonnoMissULots*ILuvUDAD*MOM*MICH. . . MoreToCome

MICHELE LYNN AMIANO

*AMMI*WIL ROW-'74CHEVELLE''THE ****'' *273*''POOL''8-BALL IRON MAIDEN '91 LIFTING W/ALLIE B.C. "YA IGNINCE!" "STICK TO THE SUBJECT!" PROM'91 WILDWOOD"FREE DINNERS"-LALZ-(DR.)NYC LINGERE *PELL*TB SISTERS BFF''CIRCLE'' FRESHMAN YR.-''LANG''-BRAKE! ''REMEMBER TOMORROW''-I.M. ''AND ITS DECRISTOFOROS GIRL'' I LOVE YOU,''MY MICHAEL'' TK CL DA MOM DAD I LUV U! *LATER*

HEATHER GAYLE ANDERSON

BEST of FRIENDSw/*HEATHE*SOOJ SoccerCopt-JDKAw/SWLLMSJG*SMArulesw/STACE!Friendly'sChotsw/*URB*SEAN/Chorale91J²H²-RoysRules*CLINTON?*memsatCYOespRETREATS*ClubMedw/JL*CoribAdv-SW'90*GreenwichVilloge/OKLAHOMA-OK!PumpkinSalesinRAIN!singin'sporw/DF*skiingw/Glen&Girls/Shore+Pkwy=RON!HomeMoviescookiesot2:00AM*SpecX'sSummer'90/GA-ogoin?JrProm-Pot+Von/ThonksForAllTheMemories!LOVEYOU-MomDodBrion&Moggie*

ALLISON IVEE ARNTZ

eric-n-allie 6/27/91 i luv u thanx4e ver*nites at bills*boths(toys)no your 2fat*bets*Im shy*bffjul es wolks movielins comics*diary*worstever u got foodys? marky*lingerie*its freeldr. lifting w/michele yo ignince bc*nyc*wwff brokelsib not u again bcrft ilher(oint got no wotch(Info min oll nite tlks*bobyj bbeoch unclewaw(u r young n life is long n there is time 2kill 2doy)nuff said)click

BRIAN S. ASCH

See Yo! It's Been Greot Good Times Roll Soccer#1 Fishing With AJondMI Hock Rules Nick.SnokemonCroshArmSmosh CRANFORD TROJANS And The GANG M usoc Petty FloydRemMiller 89Gagle ToShore W Bowcroft LOVE TO DATE AUGUST 4 FOR LMB Bound To CIA hyde pork chef brion Succes To All Friends

Love To Fomily And Especiolly LMB

KAREN LYNNE AUER

If onyone would come after me, he must deny himself and take up his cross dolly ond follow me. For whoever wonts to sove his life will lose it but whoever loses his life for me will sove it — Christ Jesus Luke9:23+++Myth#4019:Progress Betters Our Lives*The Post hos more chorm in the eyes of Miniver ond me. May the roads rise to meet you ond the wind be always ot your bock XCTrk GLSADECENT

ROGER AYRES

My86Toy*Chillin w/ RE,TM,JS,DT,MK,CA,ME*BudsinUnion*JV-sweetwater*Tennis-singles*Seaside&Wildwood'91*Queensryche was a blast*Gettinchased in NY —c'monPaco*Aprovecha*Housepaint*UbrokeyrpromisesGNFNR*Beep6850*Whodoit*ImGonnaFlagIt*88Vette*SoarlikeanEAGLE*SptMKlingo*PiscatawayParties*Jujubean*I wanna ba a busy man*DayofHell*Imightbealittleyoung,buthoneylaintnaive*DJRicMD Luvya MOM&DAD C-YA!

DAVID BAEZ

COURTNEY W. BENJAMIN

First I'd like to thank the Lord for guiding me this far, you are my inspiration. #1 MOM & FAMILY! C-LOW #12: Terrence got fly ups. Patty & Manny keep clubbin. What up to the rest of the fellas! Coach Theis 90-92 Basketball #1 JOHANA I LOVE YOU' WE'LL ALWAYS BE TOGETHER! 3-7-91

MICHELLE AMY BERMAN

BestOfX's W/SUS*SHER*MARSH*DANE*MICHTEE*CheeringCapt-IGiveUp!*SI*MissYa:PR*SW*DN*GM*CM*Clowncar*SpraybottlesSurgeon*AG-Cardigan-10Min*UncleBillyBob*2Sloppy*SS-NoFeeling-Boyz1InSameEvry5Sec*Winberries-WhoDrove?BAR-RISRAU-*CT-Thanx4Listening*Mrs.P?*NewYearsEve91*Fries*JrPromW/JM*QFMb*Summer91*NYC*Grounded*GreatMemsW/KK,2JP,MIKE-Never4GetU!*Brown-EyedGirl*ILuvUMomDadNeilGerg*NEVERSAYGOODBYE!

DAVID BERNOSKY

How nuts is this! BASEBALL 2B"Ithought it was foul." Get a perspective! #16-still the best,1940-never again! It hits Stv.,HOME RUN(squeak,squeak)THE I-MAN RULZ!You got that right! Nice piano!Good morning guys.Is this for the title?The answer is no! What do you two weirdos want?quiet please Stumps"class" OK METS!Entemanns This is nice! WATT? GO MACHINE! . . . and Patrick Ew. OOF! Loveyou Mom, Dad,Chris

CHAD BLECKER

The Gang"JFJHTUMLCOJBAGDSSBJRSJDMGWEGDF my sweetie KP" "My Love Kimmy" "CRASH"Toyota-Buggy-Chevy"Moby the tank" wrestling football Prom weekend at Bowsers Nov.2 swim with Unch and Log.

FELICE MICHELE BLUM

Since there are too many people to mention, I want to thank everyone for all the good memories I've had here at Dayton.
"It is not important what lies behind you or what lies before you, but what lies within you." — Emerson
"Live each day to the fullest for who knows what will happen tomorrow." — Anon
"The only way to have a friend is to be one" — EmersonThanxMom,Dad&DAVID ILY

MARK BOWEN

ALYSON LEIGH BRODSKY

GREAT X'S W/MLSPSWMSSM*WHPT-WHOME?*TVM2*DONTDOITAL-TEMPBSM*AWESOME mems w/RY*JRP 91 WickRach**WILDWOOD*SHARI-Y-CREWSUM91BUBBALIVESBWDDkbdbaletPPSaraBs&cDNTMKMEFLKAPGINFRNTOFSLIM-SPSW-BNGNS*SWSA-HIED**tennisw/BURKE*Good x'sw/SB*CUZMELIS**MICHELLEimsoGLADwerestilfriendsILY**ILOVEYOURYAN-ALWAYS&WILLMISSYOU***THANXMOM DAD JENNIFER I LOVE YOU****I WANT TO BE FOREVER YOUNG...***

EDWARD MILES BRUCKNER

T.G.I.OVER!**AS*RG*SM*KA**IAM E.S.P. The Seasons Song*Tom Turkey*MrG.Song**Science League**tennis**Key Club**ART-ART-ART* Mr. Brodman *ART-ART-ART DOCTOR* Overlook Volunteer *DOCTOR **The Paper Pedlar*G.L.*Mozart K626*
**********THE PHANTOM OF**********
**********THE OPERA**********
CARPE DIEM-It's a new beginning...

SUSAN BRUZENAS

SUZ*GREATx'sw/STACI*MINDY*SHARI*ML*MS*AB*SW*IDREAMOFJEANIE*NYCLadies*NOCOPSTdum*LtNtSpy*DUGOurtheBest*Ewww!MSIIICthU*SoliBDHT*Hiii.chocdougmdjjChips*hghspdcarrd*LNCHCREW*cnwesm*ENSR*ILUVU*DIZZY*imntdrhm?whrsLEE?PUGSthsismisng*snkotwinmkcruz*JrProm*HehDuhhd*Tennis*alrgtneg*JaclaneSurviveNails*Never4getuJnlLoveYou*1mrtr*whyThanx4everythgMom,Steff,UM,ILOVEUALL
HELLO,IMUSTBEGOING...

STEPHEN BURKE

StevieBHanginw/HiggsGalDaveyDw SSBoydFeldsparUnch2ChadsLogFeeleyPhilKevSamulitaSJJKim *Dana* DamJordan/GeepDIce/TheFORT/Daveshouse/JBRau/poolatFeldmans/JrSkiPatrol*TheMopedGangRidesAgainTennisw/AlyGoodSusie*TheHotDogMan-m.c.*Higgs-Guidorun/Targon/DonQ-GalFMA-IdolizingChazJamSessions/FantasticFour/LivingattheLido-LoveYouMomDadJenMikeBri-collguy-meowfornow

ALAN ANDREW CARPINI

This is the end, beautiful friend,
This is the end, my only friend,
the end,
it hurts to set you free
but you'll never follow me.
The end
of laughter and soft lies,
This is the end,
Good luck to family and friends

DEJOHN J. CATALDO

Football #63NG/RT Wrestling 189/HWT CO-CAPT Track SHOT/DISC. Maglione-Mr.I-Mr.T squi rrelb's 119 HWT kick your but. Mrs.Myou'rethec oolest. Jen you're the Best Buddy Ever.trigH.W. J.Rprommytwonewfriends. I Love You MOM,DA D,NICK,LAURA,PATCH&JEN. Football Posse At Playland. p.s.I Luv All My Pals.

CHRISTINA CICCONE

*Chrissey*R U Still Laffing HeyRayRayPassaicPe opleGovindaBubbachinskICarePkgs.''IDon'tThi nkSo''NEEDTODISASSEMBLE AlternatingWed.Bu tTheyMightSTILLbeInLoveHeyBuddyDon'TakeA HissyFit — CowPigDuckMonkeyRay —VENUSC hicabungaBaby*Ocracoke*!Tahaw!LuvU&Nev erForgetchaOngeAnnaRacheChris+otherSpe cialFriendsBS/CD/DD LuvULotsMom&DadYou'r eTheBESTThanx 4 Everything

ANTHONY E. COHEN

Pudge''THELEGENDLIVES''HANGINW/SASLDBDD CLJWCCANDCHEESEWILDWOOD91X-RATEDT& CTARTDARTAND ISSHINROO P9ITJR NR SANDMA NINSPD''Life was like a fantasy taken by reality ''CHUCK BILLY I LOVE YOUMOM GRAM SIS FREE AT LAST.

PASQUALE JOSEPH CONTE

#36FOOTBALL*TheHut*Hangin w/DB,AH,RH,DC, NL,JM,JP,GM,AK,2Pks,DN,CT,MN*Make It Happ en*EggWar/THUMPER/HotdogHuberFightsInTh eLibrary*2902*R/R CoachBobOnTheSideline*O rangeCrush*SummerOf91*Buckeyvision*Could You Run That Back?#52TwoLeftFeetAutograp hsAnybody?BodyBuilding4-EverPumpinSystem s#36+22Know Someone From The PaperBFw/D BHug'emSeniorSensation#36,22,63,52,44,73,7 7,30,3Thanks Mom,Dad,Vinnie+Pala

DENISE D'AMBOLA

Great X's W/MIKE*LOR*MELISS*EVE*AVA&JANE T*Good Luck To U Guys*To Jul Ang & Nat-I Luv U Guys*AIM- Never Forget U* Always Remember Soph.Yr.* To two of the best sisters in the World LISA & DANA-I LOVE YOU!!! Thanx to my teachers for their help and patience* Love U* MOM*DAD*&GRAM*POP* I'll Always Love You-Taylor Dayne* IT AIN T OVER TIL IT'S OVER* Good Luck Class of '92

LIBERA TERESA DEGIROLAMO

-Leebee-GoodX'sW/Frenz*Staci'MyOtherElf.WhereAreWe?TheMall(SECRTGD)Bday-BenniganGuys,IceCream,XmasSongs,WKNDHorrors,OhBabeeYouu!BFF*Jennifer*theBrains,LIV.guys,WSTFLD.NightsSEASIDESouthMT.Never4Get-AP,JPAE2YDS2Short!4everBenetton,ItalianW/Fabs,v-ball#4,AmIADitz?TheList-MP,LTPC. . .Guidos?Nah!"Summerof91"*MARIO*ILUVUMOMDADGRAMPEEWEEThanxNELUR#1sis-NEVER HIDE WHAT YOURFEELING INSIDE-

PETER W. DEIN

Russ, Mike, and Boris remember R.E.M., WORD, and trashing the system.

MINDY LEE DEJOHN

MIN*STACI*SUSAN*JUL*ALI*MEL*SHAR*BFFBlair*Jeanie*MOUSE*Dolly*Belmar91CARRIDES-PulsarNX+BMW*NailsHeh!*NoDoubtMIKE-Him+Her*STANLEY*FLA'90*You make me SO HAPPY*THANX*Wildwood'91-Brdwlk7/3/90*17mos.DumLSdidU?DuhedBYE*EggJP-HrshyPk*Dr.G*PourquoI?SorylCUrdcrMEMSw/AA-Sum88AllnitePhoneTalx*MS
76MCnMe-Ult.Ev1*HNTSnSRCHS-craZxLAV*SLRuralMar*psEvrbdyMCHtbksSkiMr.P,Ms.PLUVuMomDadAZNNMG-MISSuGP*ILOVEuMIKE

KEVIN MICHAEL DELANEY

Yeah seems to me. . .BestOfTimesW/JFHiggs,Burke,DS,Gal*HangingAtDave's*TheFort*Schoila-2ManyWorstEvers!*Where'sTheLightening?BK*FunnelsW/Unch*DanaNvr4getU*SA*Wrestling-Thanxl.*Klrsch&Crew*Jr.PromWkendatWildwoodHotelHopping*KahluaShts*MaximaX's2*11-cb*CoxURNotGoingToBelieveThis!*SpringBreakInFla.W/Jas*SusieAndTheWall*K-naggs*Buzzwacker*UhpDk'dAgainThanx4EverythingMomDad&Brian

NATALIE ANN DEREN

Great times at JD and UCVS; Good luck to Denise,Evelyn,Ava,Janet,Mike,Lori,Melissa,Andrea, Diana,Sadiq,Dominique Thanks to my teachers LS,LB,RN,RB; Thanks to Mom and Dad for their support; Love to Sue,Mike,Grandma,and Grandpa

JAY V. DESAI

Thanx to All My Friends In JD For 4 GR8 Yrs V BASEBALL PC #18 All The Way In 92 "I Thought It Was Foul" "Pat Your Nose On The Mat" Barking Spider'6 E-6 REDSKINS "The Cobra" BenitoStyle METS "Yeah Cooked" Bp300 "Get away from me I don't want to talk 2 you" RT What's Up? LegionBall w/The VINMAN N.C. Finally Peace to the Weekend Indians SP It Could Have Been Dad Mom Roopal Fluf I Love You

LISA DICARLO

We are finally out of here Patty good times in lunch & stay sweet Thanx Maria & Mario I LUV U To the sister I never had my best friend Rosa, I LUV U & I'll always be there 4 U Giovanni & Lisa 8/12/91 I LUV U with all my heart I hope our future will succeed To my future family — I LUV U Mom, Jerry, Sybille,& Lenny I LUV U Mom, Dad, & John Thanx 4 everything U gave me Ciao Italia numero uno

SETH D. EISEN

•Do or do not. "There is no try"
Are you a turtle?
Track-HHiHandtherest BSAT73 EAGLE?
This space for rent.
Thanks Mon, Dad, Sara, and Ben
There is sauerkraut in my laderhosen
This is not Mel Torme!

CHRISTINE ENG

GoodX'sw/TS,PK,CD,JR,Sis,PH,Screw,Giz,Holly•ListenToThisOne•Horsd'oeuvres•FngrInMyEye•Daytona86-91•WhatICan'tHearYou•Mayadhharpowp•BigBroMike•ShavingCream-ML•Pool•Jr.Prom•ThreeAmigos•I'mLost•wagonwheel•stupidlittlemanwaapelletgun•SpecialMemsW/Pete•nikpepitoinfamous•LoveYouMom,Dad,Sandy, Monika,Nana,Tiff

ALEXIS ESTEVEZ

lexantmunch-bff/FootballMgrTrackCaptXCountryMgr/FROG+CoachBill/SABES/NOTThanxMrByrneCoachTagMrEdSenor/DISCWSMVCC1990-ShotJav/JeffLenKen/LACROSSEKruppLOWEKind'erKozubCozza/Ang+JoyURGR8/BuddyLowe-JamesDean/SAX/BRONCO//LifeIsTooShortNotToSmileCM/BRONX//GODAWGS/STOCK/SOXHATS/OBSESSION//ThanxMomDadAud/MrPsHOTson-HowDidThatHappen?/KeepTheChangeYaFilthyAnimal/#34//#21/bye#30#44#32#22#77#52#3/DP+GPBYE

JOHN RYAN FEELEY

AlwaysRemberX'sw/DWLTMRJP2SP Tks4TheLaughs Guys! Never Forget: BelmarWkends-TheWhale•BikeChasL'88 Where WereuDave??sorryabout thecar• IncogNightaAtLT's YouShouldSeeEmFromMySide••TheOldNbrhood•• Feel The Need For TheSpeed WOW These Tires Are Bald! Hang in at the rock w/Higgs&BurkeldontThinkICanMakeItDown! ALYILUVUWILLMISSYOUBABE •Thanx andlove2Mom Dad Jodi Jaime and Best of Luck to Joe&Kristin•

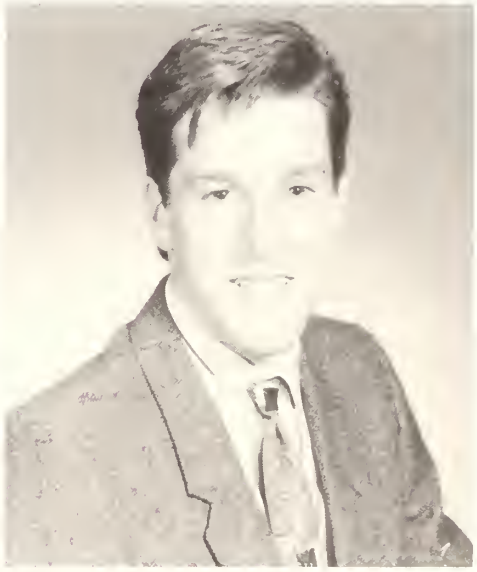

JASON NOAH FELDMAN

FELDSPAR?78 CheviesTrucksterQuinceTheDUECEorangePintoKickn'BleckersCars/Poundn'themoutwithHiggsStevieB JBRavDelaneyBeakerHeadSTANKTANK BalooTomUBoydWeissBauserGodoyLogio/NYR/summertimeSoftball/TheFORT/HAROLD/MeowGunkSandPitV-BALL/KmagsKevFronzcab/FLA.Condo,wimpin'outatthe7-11/Dancin'Ladies/DAYTONWRESTLING/Shootin'Pool/Mules/I Love You Sam/Mom,You're Always In My HEART.Pop,You're Doin' Great.

JENNIFER LYNN FENTON

PERT V-BALL#7-CAPT*GREAT TIMES W/ JOHN-LUVU4EVER SWEETS 8/6/91*NEVER FORGET LIBE RAJOHNJOYKA&DSBHPHAPCORTDBRBST JTTFITDBS-LRRS-ABC'S-COOKIE DOUGH-JOYIFER WESTFIELD-7MIN-I AINT NO JOKE-DRUGFAIR-KELLY GUIDOS-FRONTLAWN PARTIES-M.DPARTIES-BFF-LIBERA*CLUELESS**WISHBONE-SCUMIT-ROONEYPUMPKIN- PROM* LOVE*MEMO RIES*DREAMS**THANKS MOM DAD STEVE BUB&BOG I LUV U&I'LL MISS U*GOOD LUCK CLASS OF 92

ANDREA VERONICA FERRERO

Yo!Listen up boyz!Sweet Monika,my health buddy!Pato the best roomate anyone could have!CLUBS,DANCE,MUSIC,P&I CHIZZDILLIN'at the city!luv to play with O.P.P.!Blake you're the sweetest T2-Scott;T7-Brian!thanx Luv u 4 ever You're the best May!(Both of you!) Med-school/Showbizz!Here I come?!!!Pa to see you in Hell! GET THE MESSAGE EVOOGH SAID . . . Luv your Sweet Andrea SS

DANA ELIZABETH FOSTER

*DANE*GreatX'sW/KP*LL*HS*Dm*SY*SJ*JF*HIGS *GAL*SNAKE*TU*DS*SBCB*EG*JB*JR*Volleyball# 19*P-RINKL*Summer'91HA*DF#1SOPS*PumpkinS alesInTheRain-HAHP*CTThanx4ALWAYSBeingT here*SP*CUJI*Never4getTheMems*GYMPER.SH CSLLBK*118MOON*NOT*KimmyQuotes*SH#1So ph*HA-I'Meine*P'DwTR"FATB"KD"BT"*Um-Char t'90-Per3JRENGAA-LL*JTw/KPDPDMLBMSAGJHS YJF*JUtpioLsts*Wr'llSmileWhenWeRecallWeHa dItAllForJustAMoment*MissUMom*ThanxTA

ANDREW DAMIEN GALLAGHER

GAL-CrazyTimesw/JHSB&DMDSJF&SYPDGWMB COCB&KPML&SJJBJR&HSTUCSEG:LotofGreenT RUCKSTER,Gup,Pinto,Malibu,QuincyRIPNJD#12 "C"*NewYears91*MondayNightatJaysCuervo V-Ball PushinQuinceintheMud*LivinatS&asum'r 91*SneakinCigs*trash=SJJHAG*Baloo*D-Depres ent*JrPromWkendSleeside*DonQ*Fantistic4*C ardIgan*Rinaldo*PondHkyYou Never Gave up onMe-I Love uAll MomDadJoSalMa&StevePeg &JC-GoneFishin

GLORIA JEAN GIZZI

GIZ#24BASKETBALL **FF*GLORIA&SUE** BEST X's W/Sue,Heather2,Sooj,Jill,APCT,SB,DO,CE,KK,D C*Prom"91"WILDWOOD*Never4Get-RR,MF,M R,TM*SUE-Cruisin' In The Wagon*Is This BedMad e For 2 Or 4!*DaniDrivingMyCar;Sue,More Gas, LessClutch!*OUR GREAT SKIWEEKEND & Weeke nds Down Theshore*SUNDAYTIMES**PitStopsW/ Anderson*20QUESTIONS**OutWaistingGasAga in*LOVE YA 2M2D&FAMILY

Thanx4Wverything-Mom,Grandma&Pop

ERIC GODOY

Allie-I-Eric,NigRigRegalFatPinto-PromWeekend "It'sjustalittlefurhter"TheCityJanes.ShootingPo ol(not)"GetintheCar".TheDicegame.Poker"O nemorehand".Parties"Iwanta2"TIGS.OuttoLun chSummerNitesAtbIsw/sibbk-TheSummerwithA llIIneverforget.bkpw,Ungats,Munchi"NoYourTo Fat!""uphernose"BigLizard!!TheFort,UpatJ's. "Dude"DS.SJ.GW,JH.AG,MR,BK,SG.CB.CO.JF,S B,LL,DF,JB,TU,ML,HS,JR,AllmyfrenzURthebestAllil LoveU!

ELEINA GOLSTEIN

RACHEL GORELIK

To All My Friends-Christina*C*Lina**Chris*S,Angelique*Anna**We've Had SoMany GreatTimes. ForgetNOT all the "Stuf"we did. ThinkMassages Pizza Park Seaside WildwoodClubsSchooltripsLunchWestfieldCornerBadMoviesBurgundycarsDancesDragRacing6poundhamburgersHairTGIFPizzaHutJimmyJayJoshJoelJisJianJohnBrownConstructionsitesBeemerCqatfightsSomedayDogaHefaBatPigDuck!?AndMonkeyMammaAndPappaThanxLUVCOOKIE

COLIN GRAHAM

I can't think of anything to write.

SABRINA ELIZABETH GRAHAM

SIB Loves BILL 12-28-90 I Luv You! A&F(Promise) Never 4-get:NH*SS*OHIO*Pop's*Sleepovers*Lil' BikOldsmobubble*PKUPTK*T-Bird*CP*TillDeathDoUsPart*GoodTimesw/MO*CA*EG*AA*GoneButNotForgotten*B/F/F-Shells"AllMenAreScum!"THANX4-Everything*Chris-WhatHappenedToMy Hair?!?*Ally-BwcrftMerry-go-Round*IAin'tGotNoWatch*Eric-LuvYaBro-Thanx4AlwaysBeingThere*GBGF-MALUV&MISSYOU!LUVYA-MOMSHERYIGPADADTERNIKBK SeeYa!

ARCHIBALD P. GUILAS

FugTureSummer'91HassaropPrinACChill'inw/DaRudeBoyCrewSnausages-MikeDDonGreg&MarkMDrLoweShopowStorkMikeBWaneWhatyadointoday?LimelightMarvsHouseOLMB-Clubbackindadaysw/LaFemmelmetll'eteinJC12/26adaylMaurdHoldingOn'AightNuffSetTheBoyz-T$ClayToneJayMeNeilZanDeeKevHuberBrettHarold?24Baseball24SecFinTrackw/BburnBestDressedGQT-$lindasame***Mom,Dad,Jay,Vangie-Mahal Kita berry berry much.***E"M"J

JUNGMIN HA

GREAT TIMES W/GREAT FRIENDS Thanx 4 Everything Guys NinaJenEstherTeresaJai Cruzin W/LisaHollyChris*Remember GoodX's*SeniorLunch w/AmyTerenceBobPatJayArchie Hangin w/JoyJenChrisSteveGreg Volleyball #1 AP Never4get Dragon Jr/SrProm Hangin Out In NY Going 2LimelightSoundfactoryTheBuilding Never Stop Dad Junghee Jungeun Thanx

ELYSA RENEE HAMMER

Hammer*GoodTimesWithGreotFriends-JMSLKHMKMRDCCRHO*Freedom*IThinkNot*ISpeokTheTruth*Weird=O*I'llToketh at*6-WoyConver*151*YourSoQueer*YouCan'tSeelT*IfYouWereAFlower*HeWosAFrosh*Anywoy*GuessWhoComeOver*PixiesRule*DLRConcert*DudeOnBike*TheseWouldHelp*Chicken*ConYouDoAHo-Ho*Bennigon's=JocketIncident*LunchesAtPizzoHut*HelsSuchAGay-Lord*GiveMeAnO*WhotKindOfMusicDoYouLike*AndMemories*ILUVUMFSD

JAMES MICHAEL HIGGINS

HIGGS*Clearlight/GUP87A/CitymobileMalibuPintoTrucksterWeiss'PieceLongLiveQuince*PoundinWithBurkeGallDaveyDfeldsparBottsBoydWeissMRPerfectDelaneyBleckerLogioUnchesterBauserGogoyDillon*CID/TheFort/JA/*NIC*Whitecastle/Moccasin*CENTURY*FreeButtsAtTargones*OlinSL/5*General/VolleyBallDreamTeamJHJB*FREEBOOTS*TromasWar/OLL/HanginAtTheRock Love You Mom Dad Susan Colleen Patrick and KeshaFREEDOM!!!

RICHARD ANDREW HUBER

HUBER#22FootBALL,BasketBALL,BaseBALLHANGIN OUT W/44,77,30,367,3,10,64,83,63,73,84*HOTDOG*What Was I Thinkin *VENTURA*SOX*"SURFIN"OH WAT A FEELING Prebo,Pat,Brett&ClayLuvUGuysLikeBros*JAIME*LBI91*DANCINLADY"FRANKS"BK*Huns*COFFEECHIP?*FROSHYR*PREBO&PSYCHODeathRide5*LUVYA-DEB*12*clock*AP*JAPSHUGUM*Kuch&Horowitz*GL44,4,20ITSBEENFUN*WHISK&HERK THNX-MOM*DAD*RITA*SPIKE*GRAMP*GRAM*I LOVE YOUXOXO2213

INGER K. JACKSON

IngsterIngGeEdnaAgnes*'85*GymnasticsBand Never4getHaasePosseHersheyPark&DBguys*2 My Frenz CeliaAmyChristineFannyLiv*MyKyPalLAURAnBILLIARD WendyTerenceMyCamaro'80BuddyClaytonAngela*esp MyBB SPAGS-I've StoppedCounting*Wonderful Tonight*Europe*"OurHeartsWereYoung&Gay"EMILY*BkstageLightLubo*KevinCaffrey* JegElskerJer Mor&PopThanks4Everything?C-C GoodLuckInYourYears2ComeInMed.School.I Luv&Miss U!

SARAH JANE E. JACKSON

GreotMem'sw/MIKE,jr,js,hs,ll,df,sy,kp,sg,gol,hig,joy,obe,rou,ble,urb,bur,stk,unc,doy,welss,boyd,SnokemonForeverPizzoHutTcbyHongin'AtJoy's-Dove's-TheFort&TheNoll'sHouse.*Tino*Romones-Jul.12,90AsburyPorkOopsIQunice"Yes,MyBrother'sNomeIsMichoelJockson"Trosh=og,jh,sjProm91'SpooksvilleLBI+BH=Spoz+MI+Moe"TheBulldog"TheCityJungleCrudit'sOurEnvironmentl Thonks Mom, Dod, Liso, Tommy, Michoell

ROBERT DAVID JOHNSON

¼5Football"Turn it Around"StingRay-youdupa "Look Jerky, I dont need to talk to you"T-Blade on Grannys-playin' Monte screamin'the High Street St.Cleve"Ive come down from the upper class to mend your rotten ways"MOS-dancin'round the fire LBI Growin' the goatee speedinwClay-PPGIndycar-beatingupTGSwedescrazyrides FuntimeswGodwin boys"YOUR TIME IS UP AND YOUR PAROLE HAS BEGUN" Thanks Mom Dad Sara

MARK KAZEMI

'It's a little childish and stupid, but then, so is high school." — Ferris Bueller, HR Derbies with Ant, James T,Sercil,Pete,Greg,Juba+Deer;pool Challenge with Steve, Col+Ho;QSRYCHE7-24 GNR12-9,SPbowlingoRA,smurfRocks;FB,BK,ar vithSE;I'm gonna flag it; Kill kill,kill-Nosk nudg-n'-Many an adventure with AP;KS Go Knicks;'92 Swimming HC US BC$10;Baseball#1; ChairleagueCoolers-Thanx Mom,Dad,Daniel+S isan

ANNETTE KIESEL

U.S.A. I love it!***Fun,Dina,P.G.M.,NEW YORK,FL O+KARIN,Ingo,Thomas,Marlene,California,MYF FND,Siemens,undwassagstdudazu??GIPSY*Pfa ffenwinkel 18*trombone,Udo Toni Greatings:V ERI,EVA,LENA,Stephane,Basti,Peter,PG,Caro,Ur ista,Gesa,Claudia,Timmy,U-BAHN,Andi,Naomi, Klosterschule*Felix:THG,JocueliC&C,Klaus. . .*5 01,Martini,Alex,**EXPERIENCE,New World,Gum mibaerchen,Schule*two Years to go. SERVUS* Muenchen

STEVEN WALTER KLEINMAN

So! Come on ye childhood heroes! Won't you rise up from the pages of your comic-books?/your super crooks/and show us all the way.-I. Anderson All the nuts! Go JD swim,golf w/Ray! JD Journal#1. See you at Indy-Go BR! "Next issue"-JM I don't feel tardy! Challenge w/PS "And as you may have guessed, I'm not from the South."-TG To my friends: I wish you all the best. Thanx mom+dad! Pool anyone?!

ANDREW F. KNAGGS

73FOOTBALLNLMNJMPKKSPCAH*6373776960-neWall*TugNFold*18Veer*PLAYLAND*Hut*Ma &WshBnShutEmDown*OrangJersies160WREST NGJFKDDCMF*Mrl*FrmOfCntrl*RdFlg*DancinL dies*Hawken*EverScopinBlackSteel*W/ARais dFistIResist*PE*ChiliPeprs*Hedrx*MOS*StealnC sW/LnchMob*83SkyHwk*BluBrryPnCks*RspctA FearNone*MvAsATm,NvrMvAln*BudsKevJayN SellOut*OkiOki*PRIDE*LvGdMmDdAlwys

WILLIAM KROPLIK

AMY L. KRUEGER

Greatx's w/ LJ MB MW KS DS PH SJ CO AC *B/F/ FLinMar*Seaside'91 Sc.Anchor "Arm out the window", "They're gonna shoot us!" Power Pills NUTLEY + PK guys Bloomfield — nice car, IRV FDP Dirty but cute CGIU 3x's booty '90 Summer — sleep in car LTAS "THAT" MD I'll never 4-get u Joe.Love you Mom Daddy Bob = Missy Thanx 4-everything

PETER KUENZEL

#30FB(fav.pos)Football,w/sTrack,fr.yr. B-Ball,91DAWGSproudtohavebeenpart oftheteam!!GOPhins/9er's Summerw/t heBoysMr.lowe,Neal&Mark(PleaseMark bringbackarechange) PizzaHut,PlayLa nd&EarlyDec.VanHalen&RothW/JenBill yJoelagain?-(520)-316-RangersonHallo ween(scary)Pooll'llBreak!!!Gew/Ce!*+- ?@haGreatfriendsSW,NL,AK,MN,AHJE M,CE,DC,JM,CE,PCLoveuMom/Daduw erealwaysthere GoodLuckAll&GodBles s!!!

BRIAN JOHN KULCSAR

MobilManHangin'w/allmyfriends*10da yvacationNewYear'satDave's kegdrivi n'*davedepressantgymPERIOD*SHLLCS DF*horndog-OPP-Prom91*Wildwood*ki cked-out-SeaBird*DAYTONWRESTLING-160-WAR/CARNIVAL-bearssuckKO/ks-h elpyurself-holly*TacoBell*oopsldroppe dsomething``Where'sthelightnin''/MSG deadshow/RIP-BM,PigPen*halfTimeTail gate*SH*LeBaronGTS-lunchsmokes*Pu mmelin'vcwaittilmycuzncomes*Thanx MomDadMatJon

MELISSA THERESA LAMORGES

4 great years at JD with my 2 best friends — Lori, my sister and Michael my boyfriend; hanging out in Springfield and Kenilworth; partying, acting crazy. thanks to my teachers and especially to my Mom, DAD and Dan.

LAUREN SUE LANDOW

BestofXW/HS*DF*SJJ ML*GAL*HIGGS*UR B*SNAKE*SR*SB*JF*SY*DS*JR*WEISS*EG*T U*BOYD*Nevr4-getTheMems*TartTwin* P-rinkl*AsburyParkOops!*SpfldPool*SUR GEON-HP*HA*MB*NewYears91-Dave*F OOTBALL*JRP mWeekend*1/2Twinskies *Mems4-12-91*2tall*IDroppedsomethin g!*HowMuchlongerPapaSmurf?*kd-cb* BoardwalkB-room*GolfClap*gymPERIO D-bk*Dudeman*Thumper*Debs1-18-91* TheBet*JL-UHavGreatEarsGetAMohaw k*LoveUMom,Dad,Mike,Jamie

MICHAEL BENJAMIN LANDOW

**'86LASER*Greattimesw/BH RW RA JR CE*aflukeinwinter-onlyRoman*Mischief Nite'91-PartyCity*TheLunchCREW-JR C E/WhatareHors d&oeuvres?*TheLostBo ysHouse*SillyStringing/NoneedforShavi ngCream*N.F.C.*1/2Twlnskies*Queensr yche'91*Seaside6-21-91w/RA&CG*Reh abGamesatMLs-BabyDoYouLoveMe?* TheDayOfHellw/RA*MuthadontWanna GoToSchoolToday*GOOGS/Tenacious *Baseball*WhatAreUStaringat*LuvYa M OM DAD JAMIE LAUR*SEEYA!

FANNY WEI-JEN LEE

fan To BFs: JJS,IJ,3CS,LW,AD,AD,KA SL ,my Teeches-THANX! GONEwtWIND LOVE is Patient,it's Kind. It does not envy or boast. It is not roud Self-Seeking or Rude;It is Slow to Anger,and keeps no Record of Wrongs LOVE does not Delight in Evil but Rejoices in the Truth. It always Hopes always Trusts,always Protects and Perseveres. LOVE NEVER FAILS! 1Cor13 Remember ILUVU guys+M omDadj,kcbd

JIN HO LEE

ROAST CHICKEN HO

1 Med. Chicken	1 Cup Chped. Onion
1 Cup Mushrms.	1 Box of Stuffing
½ Stick Butter	Ho's Secret Sauce

Preheat oven to 400 degrees. Remove head and pluck feathers of the chicken. Sautee onions & mushroom in butter. Mix onion & mushrooms with stuffing. Stuff chicken with stuffing. DO NOT OVER STUFF. Cook for 2 hrs. and enjoy.

SOOJI LEE

Thanx*for*all*the*Mems*Dayton**Best*of*times*W/*Heathe*Squared**FROSH*YR*and*times*w/*KP*HS(FROGMAN!)*MB*SY*LL**Slumbers*Great*Adv*and*Skiing*W/*Miske*and*the*gals*CYO*WS*RETREAT**Youth*Group**PROM*Suffern*&*JR*PROM**Summer's*Best*Shore*Fishing(s&b)*and*M*Misfits*W/*URB*&*PK**Crazy*HomeVideos*W/*McGrath*&*Gang*Village*Life&&*Thanx*4*all*your*Love*&*Support*Mom*Dad*Soohee*Jimmy*&*Doc*I*LUV*YA!

SUZANNE LIPMAN

This is the time to remember-*GreatFriends*EHJMTSKAMDAWJSSBEC*mayb etheferriswheel—EZandcrew*officeX2*w/somuch-n-common#19Tansoulsister*P izzaHut8X-C,S&Knochickens-freetrip?*ourtrubleBenniganjacket*thesewouldhelpit'sred*Summers*shores*lunch*NewYrscanudoaho-ho*francais*Oratdanc e o.k.wait!*Sunapee,N.H.cje*I LOVE U MOM, DAD,AMY-You don't know what you've got until it's gone. . .

MICHAEL THOMAS LOGIO

SNAKEMAN Log Bulldog Thanx To All My Friends I Made It! Oops I Dropped Something 9Shooting Stars M&S5-25-91 Freshman Year I Was A Goof Sophomore Year Is All The Proof Junior Year I Turned Around Senior Year I'm Safe And Sound RIP Quince 2-5-91!What A Day MadussaNovemberSwimUragasFarmGooniesDrPeppr I Love You Mom Dad Jill Scott Lia Brian Kim Tom Grams You R The Best

MICHELE CHRISTINE LUCYK

*GOOD TIMES w/ GREAT FRIENDS*MarshAlSusMichSherlisMar*bestmemswMShlwnMMkhidingfDLhJWmtagradAlyTVM2wptwhome?kx-spMarscmrlvya*sloppy2sngnw/SSsnaggedfuntimesw/SBill-drivingQFMbWldwood91SAamsdrvrsMessySWbchtks*whodrove?Ha*TVshoresp.bottlesclowncar!MyrtleBeachw/Monica88-90HLC1w/mtswrongside!*Summer91wldwfuDM*Nan-manymemoriesBuckyTFABTlaughatit*GLMgwsfThanxMomDad*KDSJ&M

NEAL LYNCH

DAWGSFootball#52/83-HowULikeusnowTrack F-ballwithDe,Nad,JM,Pete,CTPat,AH,AK,Kev+turtle wewasrobbed!JrProm/wildwood-TYPeBDP CHAMP!IrishJRmilitant ballsatmcd'sLoThemanybashes NYGKnparkcheaterscrazydayspre-sophHomeBronx-GODgivesmestrength-ThanxDadMomJM

DANA BARRETT MAGEE

Mems2Last4Everw/LisSherMichSusStac eJust1OTheGuysSB*AG,JF,CB,JR,JH,JB, GWTU,ML,DS,SY,SJ,KP*KevURTheBest M S*HAGymnasticsCapt*Deb*RetardsInle otards*SPFLD POOLKrisJenG*CMUR1InA MilThanxSherLisTHRUITALLWrestling Mrl ". . .YouCanFoolTheWholeWorldDown ThePathwayOfYearsAndGetPatsOnTh eBackAsYouPass,ButYourFinalReward WillBeHeartacheAndTearsIfYouCheate dTheGuyInTheGlass."ILoveYouMomDa dMonicaMatt"Just Do It"

JOE MARESCA

Freshman football with mullman huber and the rest of the team was great The bowling team was great Dan We iss you never will beat my 184 avg and 7 33 serles Thanks to all my friends especially SO PS JM AH PW CM Welding at ucvt was fun Thanks to all my teachers for what they have done Thanks to my Family Rich Jean Linda Anthony Mike Debbie Mom and Dad

SEAN FRANCIS McGRATH

MAC!x-country&track*T&BYRNE*KESS,S HI&WILK*CAVALIER*pitch n put*YELLO! plenty o jokes w/rau&urb!BOMBIN* TAYLOR HAM!/HONG KONG!*SPINAL TAP!!! "Is this a joke?"*planin cyo w/stank &rau*RETREAT*goodtimesw/hi gs,burke, stank,unch,rocks,mr.rau*COL INS HOUSE OH BABY!Yeees*HI HO*peddler man*ho! makin movies w/ ha,hp,sl,ju*WINNERS NEVER QUIT, AND QUITTERS NEVER WIN! SEMPER FIDELIS!*R AGS!*thanx family!

MICHAEL T. MERLUCCI

The future looks good for me but the memories at JD will last forever * Good Times Great Friends ML MR SV JB TM JS MJ DT DD ND AR MB VC Hangin' Out at Spfg Mtsd Ken Sopho * Track * Juniors / Seniors — VP. Thank You Mom Dad Liz Ang Carm FOREVER

STACI BLAIR MESSINGER

STA*BestOfX'sW/MIN*SUSAN*SHAR*ALY SONSTACEIDreamofJeaniSherIsMyPen Wt?LisiLUCKY!WHRZmiKEES?!Ray&Sus*t ennis*jonCHIPS*DOLLYWhereRu?*JrPro mW/JOHN-ILYBIGBRO*MattILY!Jod&Del e*saveyourselfLisIuvuLikeAsisLITTLEBLAI R!LtNtSpy!*HSCARIDES*8HrsSolAlrite!DUH EADnoDoutPatsUr#1GETOUTAndNYCLa diesLnchcrew!*Stephen-ThankYouForB eingYou-I LoveU*THANKS-Mom&DadILo veYou**NOWIMONMYOWN*THIS IS THE TIME TO REMEMBER. . .***

BORIS MEYKLER

Well It's about time!
Hangn Parth Getn Stupid with: *GERB EL*WEASEL*Get-a-haircut*shmo-and all others. Get your finger outa my face. 1)626GTTURBO Kick BUTT!120-NoTickets — Blow your Head off — KICKERS City 3am Eternal Sneakninth ehouse. COP? What Cop? But all Jokes aside, **Special thanks to Family & Friends

JENNIFER ANN MINIERI

Softball/P*Best X's w/EH*HAM*6-wayCS TheBigO/ANYWAY*MR-SHELLY/Necess aryDB2minutes/ARCH=K/Tennis-Ant'sHe lpWith3-1-91mybrutha*SL-HeySue-Goin gOnDisRide?*LD&JL-Sparkie/FeelingGr oovyManDGolden'sHouse-DANCES*DL Rw/EHMRPKHA*VAN HALENw/PETE*DC* MrBradley/HY-POSYOS/Circle-Spark/J OE&HERBIE*Deen-MITMBAM!IRIS-Watchl t!*PCw/ML-CV&OurBuddyCartoonTap es*GoodLuckToAll*I LOVE U MOM DAD ANT JEANNE COOK TRAV& DEJOHN

CAMERA SHY

CLAYTON MOHR

a seed planted in the back of my mind layed dormant for quite some time then its hard shell broke open wide and from it sprouted a vine I nourished it more and soon it grew fast from its life giving sustenance I will live my last — on through the dark and cold I race on swift and bold
Good luck family and friends we want the world and we want it now

CATHERINE PATRICIA MORTON

Time for the world of college!! HD, TM;MM-CRYSTAL ROSE/Let's rock the world ok!But first learn how to play Sam+Staci Remember the rock concert/Bowling-It's been great!/ROCK-N-ROLL . . . PEACE/DREAMS/Friends 4ever HD,TD,CC,LD,JM,SO,RZ,DW,DS, DC,BM,RA,JH/Choir has been fun!/I wi ll miss you all!!/KEEP YOUR DREAMS ALI VE!!/Love — TD+JW MM+CS? HD+RK/ Thanx Mom,Dad, Roy

JASON MULLMAN

#44Football*Box*YeahYouKnow!*Neal gottheHAM?*Hammer*TheHut*Basketb allw/Theis*PhoneCallsFromTheCoach* BestoftimeswithTLDCAHNLMNAKPKTPC SPJPKSDNJBFkr-didyougetpaidinfull?He yAnt-GotAnyEats?*Bestoftimesinthesu mmerof'91w/SB*Gettingintroublewitht hecops*w/TimandSteve*BHgirls*Respe ctAll-FearNone*OnlytheStrongShallSurv ive*PRIDE*Friendly's*CnvrtbleLeBomber *Nuts-n-Milk*ThanksforeverythingMom DadLoveYa

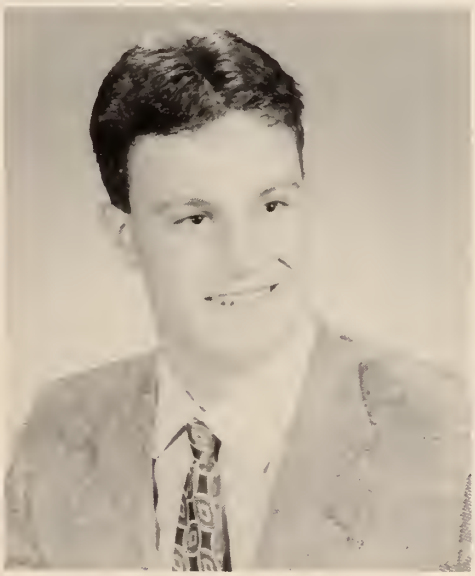

MARK J. NADZAN

#77FunNfootballWithNLAKCTAHDCPKJ MPC+Turtle*6069777363ThWallLinmnWi nTheGamHutNcrusnNthSilverBullet*Coc hMagNtheCrush*JstSpitOnItWedgeVe erNutlizShutEmDownPE*KillingOrtega** #19FunNbasblWithTYCTAPJDAHAGDB wtCoachImoundmeetsI'mPrettyI'maBa dMan*HackingAin'tGoodStateChamp s'92NoWeaknessesInThLineupPlaying1 B**ThanksMomDadPaulPamela!!!I can do all thingsthrough Christ who gives me strength(Phil.4:13)

ERIC NAGGAR

This is my world And I am World Leader Pretend This is my life and R this is my Time I have been given E the freedom to do as I see fit Its M high time I razed the walls that Ive constru cted,TanxMomDadSiss-RedSox#1 SW IMMING/CAPT500FRtherewasUSY-Pre s 92 BANDTimesandDagdls-10SNE1-K eyFrnchetc BUDS4EVERRoosterBart4P resDONT CRY bec Don tAskMeImJustI mprovising SMILE bec

RUSS NESEVICH

Wrestling160LatinVPNewspaperVSYVP/RamonesViolentFemmesGNRDoors-Jimi saliveandwell. AP,CS-Yourstillnotreal customers/LW-Keephidingthehair. Hey Eric-Great times forever. You can't find a new best friend. Never forget Simpsons, Magda, or Entrapment'91. Michelle-lluvyou-Why do these things always happen to us?DCUH-DOODADRULES ause IT HAPPENED//Thanx MOMDADNORA ause ITS OVER/////I LOVE YOU — DOODAH

MICHAEL NISTORENKO

4 Great years at JD;I will miss my teachers, friends and Dave's Sweet Shop.Good luck to Evelyn in life; The best groups are VAN-HALEN, Mötley Crüe, KISS and Poison. Best songs are Love of a Lifetime, Home-Sweet-Home, Poundcake & Every Rose has its Thorn Good times at school dances; Love to Mom, Dad, Maurice, Patty & Larry

CHAD JOSEPH OBERHAUSER

ObieBauserHanginWithjhsbjfagcbdsteggwjbsykphsjrkddmmlsjRemembersobesBud-BashProm91SeasideHanginSnoozinlnSky-hawkHockey#9-PumpkinOrangePintoPowerWithTheKICKERNovaTrucksterMalibuTankCheezeMobileRIPQuincyLongLiveDeuce**OPPScamminTheivinSoccerGolfKickedOffTIGSTacoBellLido*Bet*Prom*GooglesNigrigRegal*System*Tint*BKingSaturdays*Cujo CRUISIN The StriPpeaceOut thanx mom,dad,bro,sis

HOLLY MARY OLARCZUK

AttutideGirl*TennisAnyoneSMSB-Air1+2 EXPRESS YOURSELF*LeBaronConvert'Redd3.0w/Rag-Top Down*LuvRobbie+Cliff*SeniorLunchCrew*Z-100TicketsRoche*LD U Owe Me MANY! LD+HO dissin the UnTC-MoreThanWords-Buzz K-Borrowin' CCcar on Pitt-75mph*WAR-BK*SnagUnBoyz!LuvAllSpfd+UnBoyz-NOT!PENN STATE PhD Patti-Crusin'NYC*EveryBodyDance*UcanCountOnME*MikeyPleaseWait!I'veFallinOffCliff! LuvU MomPopsJoeyJohn*SeeYa

STEPHEN ORLANDO

Summer with girls. High lifted trucks and loud music are in. Driven brothers 79 mustang. Hanging out with friends and cousins. Thanks for good times JM,PS,ML. Special thanks to ERICA,mom and dad. Fun nights at SPUSA. Class of 92 ruies!! Fun times in my 81 Chevy pickup. Thanks to cousin KEVIN and ERICA for making the truck look good

ANTHONY PALERMO

Thanx Mom,Dad and Dee 4everything. Hangin'Out with the Boyz:Chie, "T", Jay D.,Be,Naddy,Psycho,Andy,J.Mull, Nealy,De,Pete,Nosk,Knaggs,and Bars. Varsity Baseball all the way! #23. Dux On Da Pond. I Tought Twas Foul. New York Yanks W.S. Champs 1994.Kev. Ewing"YES". Shar UR "IT"4ever! "Ya Cooked" "Na It's Just My Radio." U Know Who's the eFFie! M.H.225! Physics and Trig-DEATH! C-ya DAYTON!

HEATHER ANN PASCUITI

BESTofTIMESw/*HEATH*SOOJ*CON*ER*JON*PoolGang*Grads-Thanx4AllTheMems-GLENSwings/GreatAdventure-again?!/SkiingProms89/90/91*Swimteam*CYO*FroshYr#1-KP,MB,LL,HS-Surgeon/G.H.*Musical-VCChoir91w/H²J²*Messiah*PumpkinSale-DFJ.R.Prom-Van/City/G.Adv/Shore-CURSEDSummers91w/SM&URB-SpinalTap*SleepoverHomeMovies*M.Misfits/LuvU-CHIARIERTS*ThankYouForEverything-MomDad&Heide*MAY THE LORD BLESS YOU AND KEEP YOU

ANGELA BIANCA PASQUARELLI

MUNCHIE#21softballbasketballfootball Never give up on anyone. Miracles can happen every day. Thank you I'll miss you I love you MomDadGiulianaGrandmasGrandpaK*family LexanGizAmylynRomanEricHollySquirtJoy JimboFabsCraigTIGSCOMaasLDBHLLJeffi luvuKevSluggerlastperEngDukefroshesp AEDPGRM TheB-ballteam-Good lucksrsI'll missyou CONGRATULATIONS CLASS OF 1992 GOOD LUCK TO YOU ALL **loveya

SHARI DAWN PINCU

SHAR*Best Of X'sW/STA*ALY*SUSAN*STA* MIND*SWZ*Aly-y-crewsum'91BUBBALIVES- BWDDkbdbaletPPs&cSaraBDNTMKMEFLKAP GINFRNTOFSLIM-SW-AB-BNGS*JrP'91SG*NO Animals-MemsW/JB-JM(AA)*TDEE*CANIHMR WHRISHE?SHRLEE?*ANTUR``IT''*Stace-Mems That Will Last A Lifetime-We Made It Together Luv U Like A Sis*Thanks*MOM DAD*MER-ILY Always``Let Me Take A Long Last Look Before We Say Goodbye.''

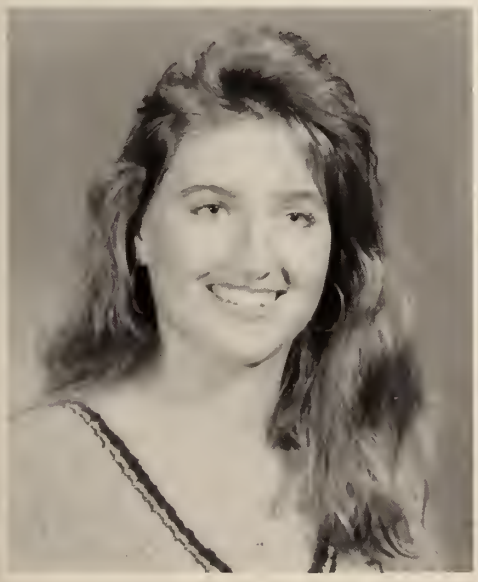

KIMBERLY SUSAN POINDEXTER

"The moments are brief, but the memories will last forever." Great timesw/the gang-DF,SY+JF,DM+SB,SJ+ML,LB DS,TU,AG,JH,JB,GW,EG,CO,SL-ALWAYS THERE MEMS OLD FRIENDS PROM WEEKEND SUMMER '91 CYO LIDO SKYHAWK S-B-Buddies D-CocktailW? Late Nights . . . Best Friend Chad — I LOVE YOU! 6/1/91 THANKS MOM,DAD,JASON,ERIN,DANA ILY

JOY DANIELLE POPE

POOKIE #14B-Ball Great x's w/Jen Munch,Lex,Lib,2Frosh2ydHAHO,Jungmin, GBI'll miss ya!*FastFood w/EGGBERT P&P,Wildwood'91,VABeachSpringBreak, Rm202jacuzzi party*Cruisin'w/CIVIC Chris-Thanx4everything-never4getU!! 12-19-88I LOVE YOU!*LookAway*DAWGS SPIRIT*DEF LuvYa*GoodLuckClassOf'92 UncRog-MissYou*MOM,DAD,Nana,Grandma& Pops-Thanx4all your help & support! I LOVE YOU!! Until We Meet Again . . .

JULI MAI POWELL

Jules*Amber/CanBfMRAllieMinDiaryMallsWandersDiscoutsItsFreeWorsteverPhonePromBriktownGet'nStukNoGasIWarnedYouPourquoi?DrgRaciSoryHrshyPkRedCarlcuHuni*IFMOUNTAINSCRUMBLETOTHESEATHERDSTILLBEYOUANDMEIloveYouMARC4-EverxoxTowingGett'nCaught!``I'mJumpingOutTheWindow!''SleepingAtMarcsWalkingHomeVWJourneyOpenArmsPicturesYourMomSawYurThingGet'nAnyRobinInRain2rBetterThan1ILYJoMomDadPKDad&NancyMisuGrandaddy

AMY LYN PRIGNANO

AIM BEST TIMES WITH-CS,CS,LW,JS,IJ FL. GYMNASTICS-capt./SOFTBALL#6/M GR BASKETBALL w/Angabee-GIRLS! NEVER A DULL MOMENT. PROM WKND'9 1-S.I.CREW-CHRISTINE,CELIA,&LIV. *BAN D'91-'92* BAND TRIPS-BALCONIES/*HAA SE'S POSSE* GOOD TIMES WITH EVERY-ONE-LL,WS,BH,JF RN-I'LL GET YOU FIRED YET!*EDDIE*THE BODY ACHIEVES WHAT THE MIND BELIEVES I LUV YOU MOM,DAD ,VIC,FAMILY-THANKS. I'LL MISS YOU CLASS OF'92-GOOD LUCK.

MANNY QUEEN

i want to thank god im out of here. hi mom dad mama and lashaun whats up to the boyz in the square! i have given a shout out to all the club heads.my home away from home the madhouse,redzone,circle,zanz,a nd wildpitch! k-swift were gonna have to do it again! vibes keep dance in to the 90s.we finally made it. before i leave whats up to the vill possie. it was real!!loodhousepro.

JOHN BRIAN RAU

"Someone Take The Wheel"Replacem ents GT's w/Burke-INDA*Higgins 2C's+Ciani Feldy-NYRT's*Unch-GIJoe*St ankTank-DD Logio-Yams*Gal-"OnNotIn "*Boyd-Ambush GW CO KD CB EG-Pool ,Soft+WBall+LIDO* Heather BR's+IOU-The 25th-SBodyILY Urb,McGrath-SPINAL TAP "IsThisAJoke?" P+P-TopTen-HiHo-Brains* J+V=Chickens* IRAPogueMahones-NL* MB-Tipsy*SMess*LB Pugs-SB*KM*SAP*Her e Comes A Regular* MomDadJim+Vale rie-Thanks,I Love You

MONICA REEVES

WILLIAM RHODES

Thanx for Mom&Dad&myfriends&say good-byeto THE BOYZINTHESQUARE t ee,cooluc-lowRODmeSMOOTHBEE&I would like to say RESTINPEACETOLOU who died Saturday he wuz a good friend of my uncle chucky Audi-osooooGee Yournext GEE MONEY (GREG)

MARC ANTHONY RIZZOLO

RIZZ JP CC PC FC EG Best Friends I'll Ever Have IF THE SUN REFUSED TO SHINE I WOULD STILL BE HOLDING YOU I Love You Juli NOW? The Park Just Hanging Out MRIZZ+JPOW 1/29/91 Prom 91 Open Arms Girls Locker Room Testa un Gats Shooting Pool PW VW "THE BUG" My Engine's on Fire!! EAZY-E Nobody Move Pasta Plus 22 Honda GT Big Mac Attack THE PIT To My Family, Thanks I Love You All '92

AVA LAVONNE ROBERTS

I LOVE YOU MOM andDAD.Good luck to my friends Denise,Evelyn,Natalie,M M,MN Daniela, Monica, Camille,and Melvin.Jr year was the best.I will miss the gym & weight room&RN RK LS and CH. good times on class trips.Good luck to the class of '92

JENNIFER ELIZABETH ROCHE

JennersGreatX'sw*AMMIWILROW*LUVU *JD*'89FallingAtAlan'sGoodbyeToRom anceTLMetallicaSJsistersRamones'90 (Dave)EWgrossPizzaHutLBIspookyPurpl eNuperpCESophGymCityJunglecrudEn vironmentPromSummers'90'91Sandyho okSeasideACnmlopPoolPocketChicke nMLcan'tdriveJapboy*CloneCrustybe arSecretloversMNdrakkarMeatloafNew yearsBaskinRogersSoilish*NOTHINGELSE MATTERSLuvUMomRichGmaFred

PHILIP ROTH

Finally graduating from high school, Had great years, Will never forget them. Have learned a lot to help me in the future. Looking forward to college. Will major in history. It was great to have had JasonM, Neal L., AndyH., Dejohn C., Heather S., Susie S., and Dana M., as best friends through the years of high school. Thanks Mom, Dad, Susan and Grandparents for love and support.

JOSEPH E. ROUGHNEEN

"CocheDeCopa"Goalie?*TakeOffY ourCleats*Cioffe's"IfYouOnlyHadaG oalie"*COBigMix-TroisJeans*Nunzio* DHd'sClass*Red*SongsWithGrampa-S R,KS,DB*HURDLES-pacemile-"GoingO utForTrack?"-CB,AG,AP,DB*Poconos-TK,NB*Who'sLou?*OrangeWhip*Smur fy-MK*cocanutpie-CG*Fans-JH,CG,M K*YourAtMyLocker*ThanxMr-B,G,C,T, M—Mrs-R*ItriedAF!*LoveYou-Mom,Da d,TR,JR,BR,SR-Thanx All*Buy American

SEAN M. ROUGHNEEN

Soccer&"COPA CLUB"JR,TK,MG,NB,MI, JP-"Winners Find Ways Of WINNING!"-THE POCONOS"Which way Tim?!"-"THE TANK"-KS,DB,BK "Read The Book!"We're Goin To The Zoo"-patz&kappas-"DoesThisCar HaveReal WheelDrive?"-HURDLES,ThanxMr B,C,T, O-FunkyGame-NextYearBOSOX-Love U"FAMILY"Thank You!-Orange Whip?-It Dream Can't I? *LATER DAYTON* BUYA MERICANBUYAMERICANBUYAMERICAN! !!

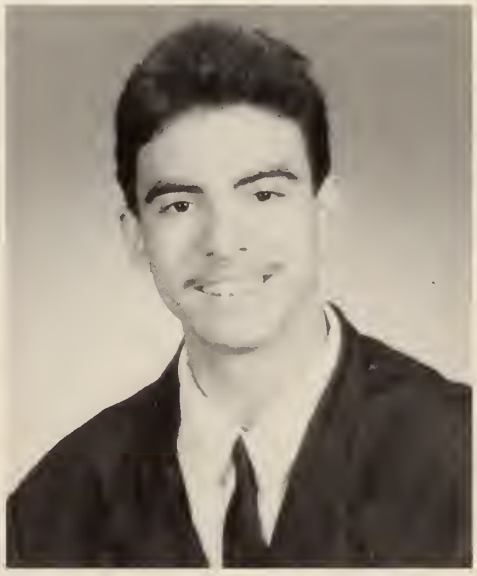

EDWARD SANTIAGO

4 great years at JD; fav. place-wgt rm; Dream cars BMW & AL;Best sports — FB,BB,Hock,&Bsktball; Thanks to LS, RN,CH,RK,&MrP;Love to my fam,esp.GS.

CELIA SANTOS

•CEL•BFF-Tanya"IWant2BeFree!"•Toyota Celia•BillyJoel•MyBlueBaby&MyParkingSpot•SI CREW 5/25/91:Liv-B-DayBuddy,Aim-BrownEyesGirl,Chris-Got2P?10is?•7hrs Chicago•Jeannie-UListened•IngerHowMany?•Fan-Cindy•Holly-MissU!•Jen-Espanol•Chris-RWeRel8ed?•LuvUGuys•ImGonaSlapSome1•BandConspiracies•Let'sBBad•Volleyball•GR8ADVENTURE•Mac•Ugh •LuvU-MomDadVictorTonyTia •ClassOf92:GoodLuckGuys!

CHRISTINE ANDREA SANTOS

Thanx2Everyone&EverythingWhoGotMeThroughThese4Exciting&EnduringYears:MOMDADCARRIE-LUVYA!CowPigMonkeyRatGODPJMTV11/90BretNYCnelsonSeasideWildwoodHRCnewarkMarkyMarkPortugal'92Wayne'sWorldJon6/11-GiantsStadiumKenilworthScarePaulyShoreNunoCrueGNRbill&tedctZ100PizzaHutUnionplazadinerPlanetHdm90210"It'sChrissy"TrixterTreatsMetallandsJSCSFLTS2ASRGCCtogetherForever=NEVERSAYGOODBYEiwontforgetuLUVDUCKIE

JOHN SCHIANO

Schi man JDRHS X-Country rules! Workouts with T and Byrne Mac Kes Stol Steve Greg Spider Tendinitis ruined us Muuutant Wiggly War Ginuvida has been destroyed 6:02 WHAT!?! Strong freestyle finish at the sectionals Foods with Colin Green Scrubby I'll give you a bowl 103090 BUSTED He's a criminal Where's the relish J-E-T-S! I Love You Forever, Jeannie Love U Mom Dad Rob Spooky T-Forget About It

KEVIN D. SCHOLLA

YEAH-SEEMS-TO-ME . . . #45-CHICAGO BEARS MONSTERS-OF-THE-MIDWAY-GSH-DITKA-TER "I knew we'd go together" Hucklebuck B.COS"We're so royal"-GO MACHINE-KEV "It's a hot box down here" DAVE"Good morning Charles"IMUS-Certainly. You got that right chief•7or8•W.M. JOEL-THE PIANO MAN/EWING . . . YES!NL.HA WAKE AG-WADDLE•Earvin:Always MAGIC!Mariah 86METS•MAL:SweetieLuvU!TaintedLoveGM RsMWJSJDMRDC MomJoelJolieEZWinkILuvU

SUSAN MARIE SEDLAK

SUSIE•GoodX'sw/•MICH•SHER•MARSH•TEE•DANE•MICH•SHAR•CON•DEB•CHEERLEADING/IGiveUp•softball-MrsP?•Clown Car•CYO•MS-HLCDuckWkendEscapesFunnelsLsttoLv•MB-Nofeelings-LrntoCOMMUNICATE•NYC•NP•CM•TV-VHart•DN-We'llNEVERlearn!!•evry5sec•OJ-Never4getU•CM-incentivesDR•Singnw/ML-snagged&Steve-TKA•FroshYr•WeLookLikeABand•Qrtrs•IWillNever-StopSinging! ThanxMomDad&LizlLoveYou!

ANGELIQUE SHAYNA SHRIKY

•ONGE•memorablehappeningsw/Chris,Esp Rachel,Anna,Chrissy•Frenz.heyBATtime 2sportthis:partyingw/theboyz,toomany GIGGLES,falls&greattimes.zooanimals4 ever.R u still laughin?BornToBeWild! OOGA "TAHAW!" I have my freedom, but I don't have much time . . . "Sometimes You Feel Like A Nut . . . Sometimes You Don't!" Thanx:MOM,DAD,RANIT&DEVIR.ILUVUGUYS!

ANNA SKORUPSKI

AreThoseBugleBoyJeansYou're Wearing??Hangingw/CCCSRGOSLGJSBPDD&GYS*blah. . .bglyrs-X-MAScaRaces-GUNINCIDENT/hillsideSTATION*watchungHILLS/carPKU PS/ANIMLSintranin'FLESHfrlu*SUMMER'91*:SEASIDE:WILDWOOD:steppedin:LSTinjrsycity:CRmbay'sOj's:nailstory:DWNwopp*BROKE*CLUB/hopping***GDvibs-Ym2-ihOP*glbs*USSrestRPPP*aXXidents*BH*PERKY!-WKNDparties-tcity ''I'minLOVE!''**SUEDE!*MOMpeteDAD*Iuvyall-THANX!AS

HEATHER MARIE SMITH

BESTX'sW/BESTFRENZ-LL,DF,EM,SJ,ML,SY,JF,GAL,CO,HIG,SB,URB,GW,EG,DS,JR*NevrForgetTheMems*NewYears'91*TartTwin*JrPromWeekend*SILVERBULLET*Sweet16*LYJohnnyB6/25/91*''somebody''*GolfClap*BUZZWACKERS*Laur's4/12/91*NAIL*KNEE*Cheering*Thumper*Deb's1/18/91*BoardwalksB-room*bar-ris*IDroptSomething*TheBet*Dudeman*DaveDepresn*MIbrnProm*CYO*Surgeon:FROSHYRGANG*Camp!*SumrCrew****LUV YA MOM,DAD * MEGAN****TTFN

TANYA MARIE SMITH

BestFrenz*Cel*Christine*SpecialMems*w/CSCEJREHSLSWKK*HIDE-N-SEEK*Prom'91GreatAdventure*SoMuchInCommonSuz#19*ListenToThisOne*FLAMINGOS*ATTITUDES*WhoCaresWhatPeopleThink*ThreeAmigos*PlayingPool*ShavingCream*BigSisJoni*WhatShouldWeDo*BillyJoelPianoMan*DH*INFAMOUS*FROSH&SOPHYrNo1*virginia89*PEPITO*ARUBA*Nvr4GetUBA*TheseRTheX's2RemembercauseTheyWillNotLastForeverThanxMomDadJohnStephenJoni&Michelle*

SANG WOO SONG

JEANNIE FRANCES SPAGNOLO

''The best and most beautiful things in the world are not seen or touched but are felt in the heart''SPAGS Best Xs-C e-lia/Liv/Fan/ChrisSa/ChrisSt/Amy/Anna. I think I'm gonna SLAP someone conspiracies char. analysis BestBudsInger U =12guys Me=1 UGLY you aint got no alibi #17 VOLLEYBALL . . . DIG IT!! John-I LOVE YOU SNOOK 3-17-91 Jr&Sr prom-never 4get! B-JoviNelson ILY-Mom Dad Jackie Diane Midnight (meow)

PETER M. STAPLETON

Remember The Good Times Forget The Bad Times And Don't Forget The Best Times-''What We've Got Here Is A Failure To Communicate''-I'm Past The Point Of Concern, Now It's Time To Play-This Side Of Heaven This Close To Hell-To My Two Best Friends Tim And Melissa Time After Time They Were There For Me So I'll Be There For Them-JARAH-TD-RE-Mom N Dad Thanx

CHRISTINE ANN STERENCZAK

Great times with great friends! AP,CS, LW,IJ,JS,FL,+the rest *SOCCER* *TRACK*BAND* To all my band buddies remember all the good times! windows +balconies *Europe'92 an adventure* The S.I. CREW L,C,+A A fabulous wknd *NOCONDUIT* I'll miss you all. Best of luck to the class of 1992. *MOM, DAD,+MATT I'll love you always,thanx for everything!

DONYA NICHOLE STEWART

#1 X'S with janel ky keisha l'nikki baby girl isha jill BETTER X'S with WADOO*mike*duke*eddie*malik*BAMBAM* clinton ave*NEVER LET EM C'YA SWEAT! and NEVER SELL YOUR SELF SHORT!escort crew*bergenfield*amboys*skate22* arcade*IT AINT WHO YA ARE IT'S YA CAR* #1 GOLD DIGGERS*O.P.P*slambooks!* 7am *greatadventures91*GVK*keithandsharief*gailwithnobail* jailbirds*vauxhall* #1hated*Cyailuvumomgu4vancedad* !

MARCIA ELIZABETH STYPA

*GOOD TIMES W/GREAT FRIENDS*mlssabmbivdmsalb*bestmemsw/ML*gradA*hiding4*K*dlHjW*POLES2*ALY*TVM2*dont do it!* tempestBSM*SUZ*weekendEscapes*theWALfunnel*SEleaves*MB*uncleBillyBob*CLOWNcar*squeezeYC*fries*DM*magieouskyMGFD*TV*RUDY*bluebug*T-otaEmBC*MlnRulalPS1*SB*youMissed*JProm91SGw/spMduse*SWpJu*callmuBP*artcntEG*HLC*summe89*QFMb*KELLY*SummerVaca?*GthanxwaTchingME*thanxMDsisBROScaitBRENiLUVuall

DAVID TAZAKI

CLASS OF '92 RULES FOREVER! GOOD+BAD TIMESNEVER2FORGET Time ToMoveOn LUVYA SL HP HA JS CS JM Watch out for them tennis balls. Heather!! BASEBALL '92 GROUP II STATE CHAMPS! CT TY JD Earl MN AG AP AH No th'inGonnaStopUsNow!!! Thanks I. Ducks! Soccer '91. THANKS ROCKS & ASCH 4-0 over GL. They're really BAD!!! SE KS MK JS SK RA Dad+.Mom, kore kara mo do-zo yoroshiku onegai itashimasu . . .

STACI TEITELBAUM

CLAYTON TRIVETT JR.

"All I want out of life is to walk down the street and hear "There goes ROY HOBBS, the best there ever was" "
— The Natural
Doc "Moonlight" Graham
#3
ALL STATE Baseball 91 "he's a CTP" ***** CT+AH=Dayton's Dynamic Duo***** Wishbone-Run it like DEE — No where to look, but inside where we all respond to PRESSURE-thanxMgMDDCrLdRj

DINA H. TRIYOSO

"From east and west we come to pursue our dreams. Will we reach what we strive for? Let time answer it." Have a great time with Annette and international kids! Hope our friendship is an everlasting one! Aku men cintaimu papah, mamah, dan Yosi. Sa lam manis buat temamku di Indonesia. I love Texas& J. Eyre. Remember Integration of.Tres Pitch fork. Samp al jumpa lagi. Adios amigos.

JAMES FRANCIS URBAN

********** URB **********
WhatsWrongWithBeingSexy?SpinalTap 118MOONBrainsOverEasyrauurbcdl wasateenageguitarherolbanezGreatX 'sw/AllMyFriends-UKnowWhoUAre-You WillAllFallVictimToThePowerOfTheMons ters-TheMonsterTruck&TheMonsterDow n Below!LYOretreats,concertsruled*VH *QuickCheckBallad*Ican'tbelieveits ov er?!RAUMAC *** Much Love To Family & Friends ***
****** MONSTER TRUCK IT OR DIE ******

JASON MARC VERBEL

"Gerbel" Hanging with Boris Roger-and Mark. Watch out for that cop Can't Drive for your life Stop Laughing.Do thejobROG-jujubeans! Kings beats Pathmark.Give me the sweetw ater*Paco** 3:00am Eternal O.P.P TheCity Can't Forget JP EN BW Stoner105 AE GIANT'S RULE! Thanks MomD adJoshJodi Only the strong shall survive.

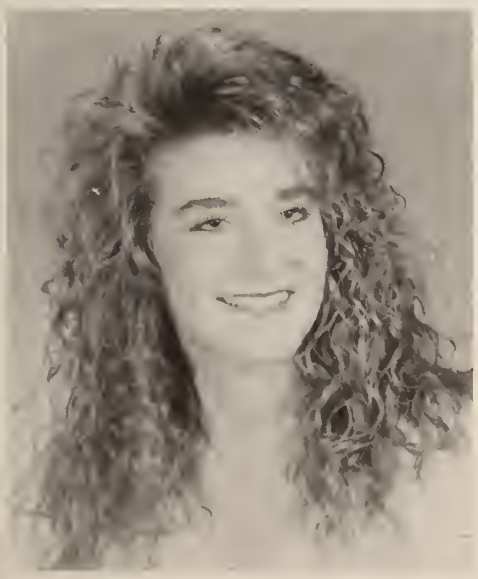

STACEY LYN WALL

Mom*URMyBestFrndInTheWholEntireWo rldWeCanMakeItThroughAnything-Tog ether!SpecialFrenz*Shar*Sher*Car*Al*D ane*Mich*Sta*Sue*Suzy*Mich*Marcia* Min*LiBIFF-SuchACardI'llDriveMEISEL A V-N-USA-MyBFFQFMbCshRegOrtleyBea ch*EF*MM*VC*JG*JB JrProm-NITEMARE WIdwoodMLtanSharAlwysInMyHart&My MindLuvULikeASisDNTMKMEFLKAPGINFR NTOFSLIM-SP*AB*BNGSCH*UNoWhosTh eBestGeoff*HUH*WickJaimeThe4WallsI LYToPieces-ThanxMomDadMeli

LIV LYNN WALLIN

INTO THE GREAT WIDE OPEN good times w/JSconfidante IJspschool FLphysics *SHEREE STILL ON MY MIND*PROM WEEKND The SI Crew CELIA:Thru The Window!? Ther 4 Me Chris:Ski Soc Trk BudEGYPT AMY:Atl Cty Dny Pk DUCK TAPE Scen Rt *I LUV U GUYS*Soccer LLswt16 RIDING Track **ANYTHING CAN HAPPEN, CHILD, ANYTHING CAN BE** Shel Silverstein
I LOVE YOU JIM 6/16/91,JLnLJ Thanx MOM DAD Andy Logan Tina Josh ILOVEU

GREG JAMES WEISS

La seule chose qu'on doit faire c'est ce qu'on sent danf la coeur est vrai

experience is the best teacher

Thanks everyone . . . really

SUSAN BETH WERNER

SCR*EW#22soccer Basketball TrackGoodx's W/GIZKBTHPKDOHATSCEGOOG SpfldPoolWILL S OurGreatSKIWEEKEND&TheWeekendsDownT heShore SUNDAYTIMES FRIENDSLYSMcDONALD S BICYCLEMANMiniGolfBowcraft MopedS.H.W agonTheManyMoonsRacinW/CLAY GreatMe msW/CHRIS&L"G"Prom'91W/CHRISMiniOlympi cs G GettingHitW/Yogut&RUNNINGPARTNER C.R.I'LL NEVER 4GET U GUYS THANXDMFOREVE RYTHING"JOHNSON"WereGoingTowardsS.R.M all SHUTUPTED.

BRETT WILKINS

Sorry guys,but IreallyWAS injured! To JK: Dorne y,Patti(ooh lah lah!). Wiggly Wars,Mets 91-Ilea ve you with Ginuvida. Samulita-StayCute;don' t ever grow-Love a! McGrath-Why the perplex ed look? OK,so youARE the better runner-well i n the 1600,anyway! Bye,Ira-MUUUTANT! 91-Ye ar of the freestyle,Shuffle,DISPERSE!,andTENDIN ITIS!-PopulVuh,JU;Hansen Lives! Here I Come,G MS Six??

MICHELLE L. WILLS

WILLS*SMYrAMIWIRO*TBSister*Sum90SeasideNi nDeb*Lunch*W/DNNPRKCM*UliRobinINRAIN*Al ylmGLADEWeRStillFriendsILuvU*VroWilburgILY* Peg*JrPromSouthSt*WildwoodMarika!TakeTha tOffNow!KS*Chicky*LostInNewark*PelllWantCir cle*Amy*LitlAhmerKhan*SUMMER91KhanGirls*I LoveYouLang!*ACURJanDebThankxForAlways BeingHereForMeILuvU*AmirThanxForMakingMe SoHappyIIILoveYouForever9/23/90*ThanxMaD adJoBarnLor

BRETT WINTER

TheEndHasFinallyCome/JPCampSchodackTh eBigDoubleCenturyThewife/AHHarveyCeader sNeveraFrosh/ALIwhatcanIsay?I'IlmissU/JLbett erlucknextyear/RunoverBS/TJonesGolfonNeo GeoMellonChicoHARROLD/JFFYProm'91/GoOr angemen orPanthers/Chiquita/Woodsmen'90 RFYoung'91/Itgoessofastyouwillooseyourlicen seandneverdriveagainI/MomDadJasonILoveY ou

SAMANTHA HOPE YOUNG

SAM(ulita)Goodx'sw/JFKP+CBDM+SBJR+HSLBG ALDFLLML+SJTUJHDSGWX-C/TRACK All expens e paid trip to Homedel-NOT-JES PUKER KeyClu bROGERRABBIT CYORetreatWatcha'Eatin'Chi ps?*jf+sy*ThePastIsbehind us,OURFutureAhea d,ILUVU-I'll ALWAYS be here 4Uw/ ALL MY LOV E.URBHA+PSOOJ-ourVANTAINTEDLOVE-KS*Keith Rangers/Mets*REGAL*Summer'90*CO-MASII L OVE YOU DADMOM Lauren Tami Teddy

TERENCE MICHAEL YOUNG

YEAH SEEMS TO ME. . .*PanthersPowerw/ARaise dFistIResist/PE*HangNw/TheBoyzNTheHoodAK A/ORANGECRUSH*DaBullsDaSoxDaBears*B-Ball x2=2STATES/#32,21,7OR8Dunk'NDUO-TYCB/SS CAFEHeyLisaBrngDatTimeToEat/DaHut/DaBor der*KS-30'Clock*HasserUp91w/JimmyHatsSav eLives-EMJ*AG=TY=inTheSame/BladeOnGrann y's. . .GBPsychoOffToDE-BLUEHENS ToB*LUV YA LADIESespNB+PHAlwaysPR-ing*LUV U MOMand DAD U R My True Inspirations

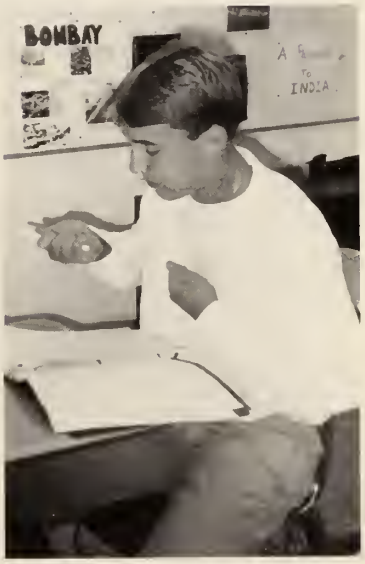
BOMBAY
INDIA

19
89

"Memories"

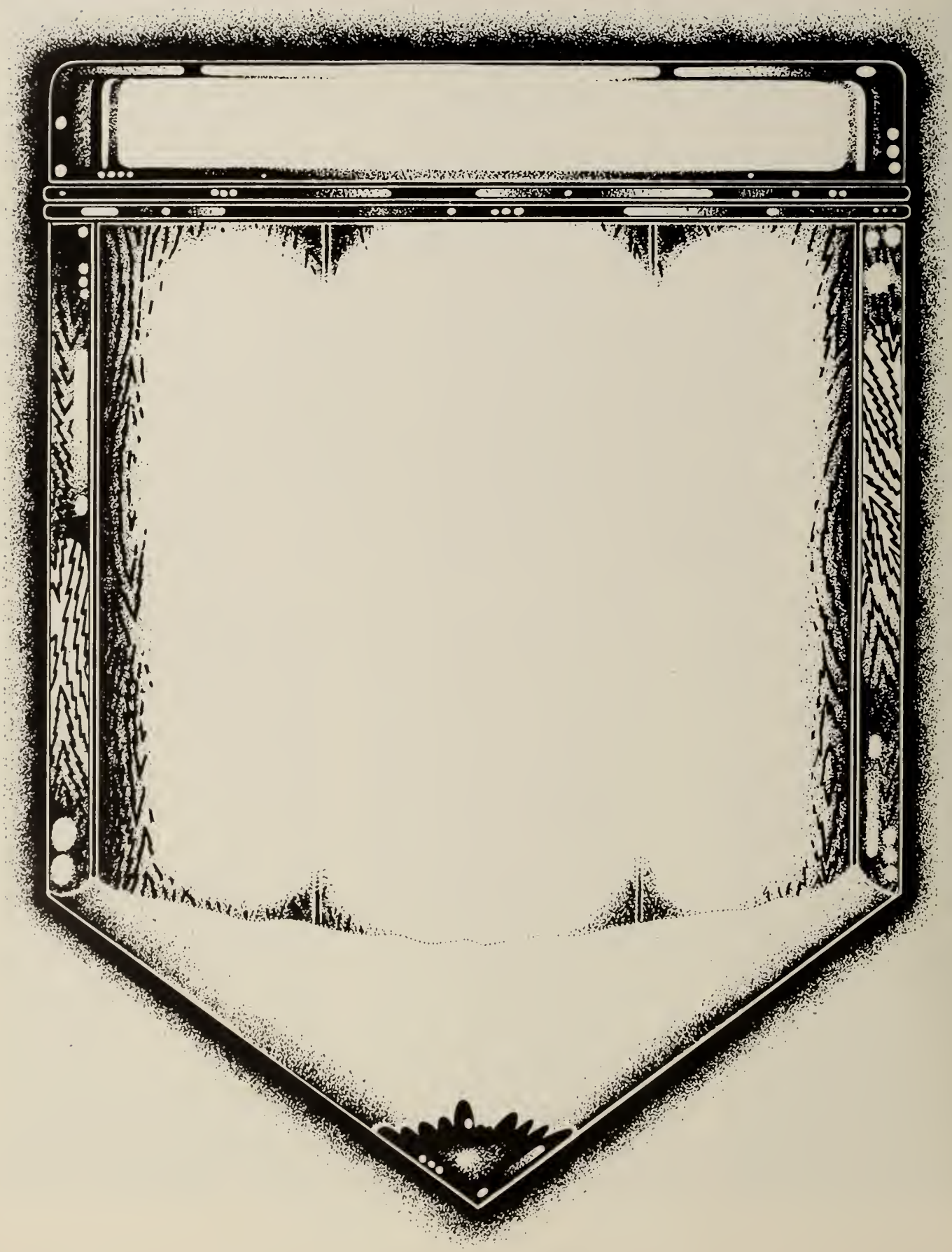

"DYNAMITE"

Most Likely to Succeed: Kim Poindexter and John Schiano

Personality Plus: Staci Messinger and Terence Young

Class Clowns: Dana Foster and Mike Logio

Class Non-Conformists: Alan Carpini and Karen Auer

Best Dressed: Archie Guilas and Alyson Brodsky

Best Musicians: Sooji Lee and Jin Ho Lee

Most Athletic: Andy Huber and Sue Werner

Class Couple: Mike Logio and Sarah Jane Jackson

Best Figure/Physique: Pete Kuenzel and Dana Magee

Nicest Smile: Staci Messinger and Terence Young

Best Singers: Heather Anderson and Sean McGrath

Most Contagious Laugh: Mark Kazemi and Michelle Berman

Nicest Eyes: John Rau and Michele Lucyk

Best Dancers: Jungmin Ha and Archie Guilas

Most Talkative: Dana Foster and Jason Feldman

Best Actor and Actress: Heather Anderson and Sean McGrath

Most Outgoing: Mike Logio and Michelle Wills

Best Looking: Clayton Trivett and Staci Messinger

Best All Around: Dana Magee and Clayton Trivett

Most Intellectual: John Schiano and Kim Poindexter

Most Sophisticated: Andrew Knaggs and Sooji Lee

Cutest: Samantha Young and DeJohn Cataldo

Most Artistic: Marcia Stypa and Pete Kuenzel

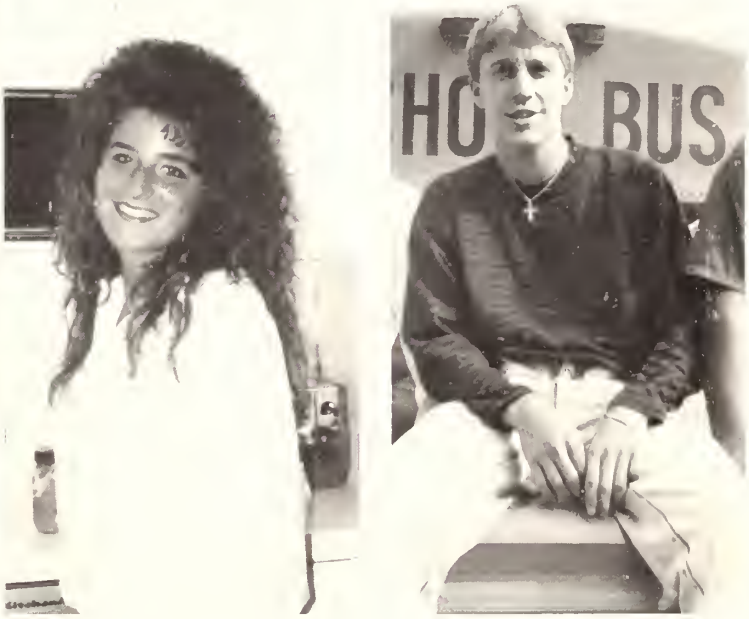

Class Flirts: Stacey Wall and Kevin Delaney

Did Most for the Class: Kim Poindexter and Sean McGrath

"SWEET CHILD

Dave Bernosky

OF MINE"

← Dejohn Cataldo

↓ Jason Feldman

→ Ryan Feeley

← Pat Conte

→ Alexis Estevez

→ Christine Eng

→ Dana Foster

← Lisa DiCarlo

↑ Denise D'Ambola

→ Colin Graham

← Elysa Hammer

↓ Pete Kuenzel

↑ Rachel Gorelik

← Andy Huber

→ Inger Jackson and brother

↑ Steve Kleinman

↑ Gloria Gizzi

↑ Bob Johnson

↑ Mark Kazemi

← Sarah Jackson

← Jin Ho Lee

→ Eric Naggar

↓ Russ Nesevich

→ Mark Nadzan

← Suzanne Lipman

→ Jen Minieri
and brother

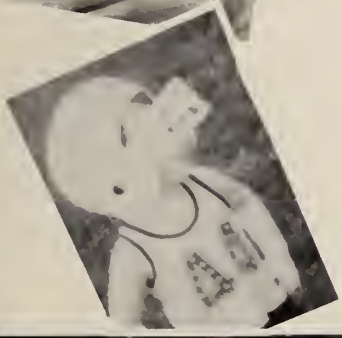

← Mike Logio

← Mike Nistorenko

→ Staci Messinger

← Neal Lynch

→ Holly Olarczuk

→ Dana Magee

↑ Sean McGrath

Shari Pincu

Kim Poindexter

Sean & Joe Roughneen

Juli Powell

Angela Pasquarelli

Phil Roth

Amy Prignano

Heather Pascuiti

Jen Roche

Anthony Palermo

John Rau

Marc Rizzolo

Heather Smith

Santos

Tanya Smith

Christine Santos

Anna Skorupski

Angelique Shriky

Kevin Scholla

Susie Sedlak

Jeannie Spagnolo

Jason Verbel

Stacey Wall

Christine Sterenczak

James Urban

Liv Wallin

Staci Teitelbaum

Samantha Young

Good Friends

DEAR CHRISTINE:
APRIL 26, 1974 — THE
HAPPIEST DAY OF OUR LIVES . . .
MAY YOUR FUTURE BE AS
JOYFUL AS YOU HAVE
MADE US IN THE PAST
EIGHTEEN YEARS.
CONGRATULATIONS & BEST WISHES

LOVE,
MOM, DAD, & CARRIE

TERENCE,
CONGRATULATIONS!
BEST WISHES IN ALL
YOUR ENDEAVORS!

GODMOTHER,
CHARLOTTE E. SEAWELL

MARY & MICHAEL VALE

KEVIN —

BEST OF LUCK TO YOU
AND THE
CLASS OF '92.

YOU CAN DO IT!

LOVE,
MOM, JOEL, JOLIE,
WINKIE, EZ & NAN

RANDOM INSPIRATIONS — AMY GRANT, DePaul Blue Demons, Jim Les, AMY GRANT, Los Angeles Kings Hockey, Glen Kozlowski, AMY GRANT, Knickerbockers Basketball, Honey Mooners, AMY GRANT, Paxson, Santana, AMY GRANT, Pete Myers, Marv Albert, "Maggie", Pray for MAGIC, Go Mets!, Vote Republican, Christian Rock & Gospel, "All Right", Leave it to the Lord

Later, KEVIN D. SCHOLLA

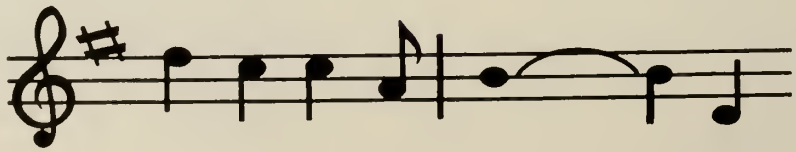

CONGRATULATIONS AND GOOD LUCK TO THE CLASS OF 1992. YOU WERE A GREAT CLASS AND YOU MADE US PROUD. WE WISH YOU MUCH HAPPINESS AND SUCCESS.

The Parent, Teacher, Student Organization Executive Board 1991-92

President
Karen Jackson

First Vice President, Fundraising
Hope Saladino

Second Vice President, Program
Barbara Wall

Corresponding Secretary
Lucille Perez

Recording Secretary
Cathy Masiello

Treasurer
Terri LiCausi

Membership
Andrea Schwartz

Newsletter
Debbie Berez

Mailings
Donna Kurtzer

Sunshine
Jean Pascuiti

Teacher Appreciation Week
Joann Capriglione

Scholarships
Cheryl Mullman

Regional Board of Education Meeting
Sharon Katz

Project Graduation Fundraising
Nora Johnson and Hope Swarts

Publicity
Sandy Bruder

By Laws/Parliamentarian
Roxanne Eisen

Hospitality
Tia Iles

Phone Chain: Freshman
Marie Florio

Phone Chain: Sophomores
Carol Gebauer

Phone Chain: Juniors
Lou Anne Denny

Phone Chain: Seniors
Carol Lack

Adviser
Barbara Weinberg

Teacher Liaison
Mary Ellen Verschuren

Principal
Judith Wickline

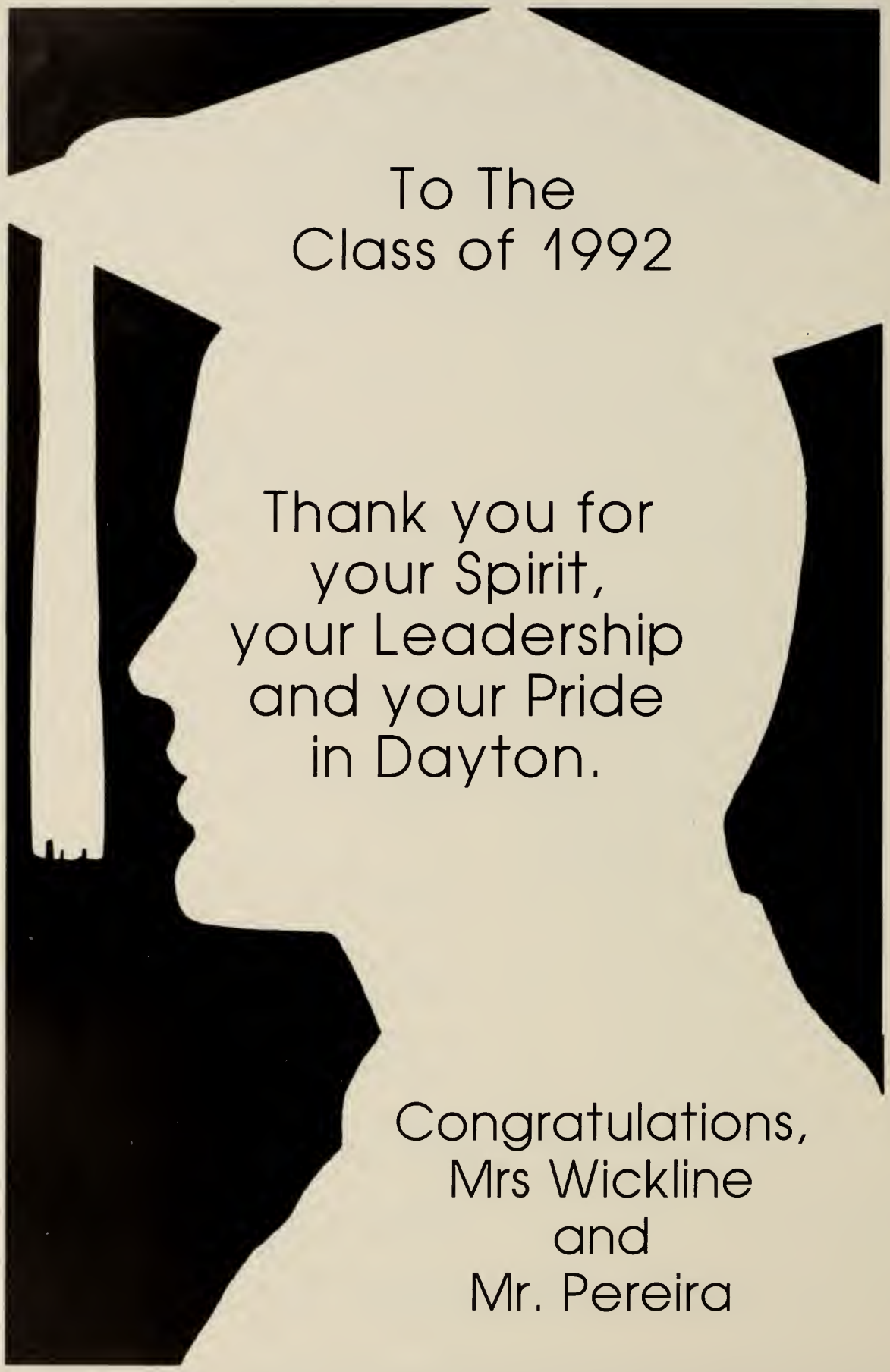

To The
Class of 1992

Thank you for
your Spirit,
your Leadership
and your Pride
in Dayton.

Congratulations,
Mrs Wickline
and
Mr. Pereira

UNION COUNTY REGIONAL

Local #3417 **FEDERATION OF TEACHERS**

Congratulations
And
Best Wishes
To The
Class of '92

WITH ALL OUR LOVE AND SUCCESS TO

ALYSON

AND THE GRADUATING CLASS OF

1992

MOM, DAD, and JENNIFER

XOXO

Lisi,
We're very proud of you.
We wish you and the class
of 1992 Happiness and Success
in the Future.

Love,
Mom, Dad, and David

CONGRATULATIONS
AND
BEST WISHES TO PHILIP.
WE LOVE YOU.
MOM, DAD, & SUSAN

CONGRATULATIONS
to
GLORIA
and the class of 1991.
WE LOVE YOU.
MOM, DAD, DAWN, MEGAN,
AND LAURA

Ma zel Tov to
ERIC
and the Class of 1992.
Mom, Dad, Michelle, Sara, And
Nicole

CONGRATULATIONS ANGELA!
GOOD LUCK TO THE
CLASS OF '92.
the PASQUARELLI
FAMILY

TANYA,
CONGRATULATIONS.
We Love You.
Mom, Dad, John, and
Stephen

CONGRATULATIONS
AMY!
FOLLOW YOUR HEART.
FOLLOW YOUR DREAMS.
ALWAYS DO YOUR BEST.
OUR LOVE FOR YOU IS ENDLESS.
MOM, DAD, & VIC

CONGRATULATIONS
MINDY!
Love,
MOM, DAD, and ADAM

MARK — WE ARE SO PROUD
OF YOU!
CONGRATULATIONS AND BEST
WISHES TO OUR SON, HIS
FRIENDS, AND TO ALL THE
GRADUATES IN THE CLASS
OF 1992!
ALL OUR LOVE,
MOM AND DAD

"HELD OG LYKKE I FREMTIDEN"

AND

BEST WISHES TO

INGER

AND THE

CLASS OF 1992

FOR SUCCESS IN ALL YOUR ENDEAVORS

Karen Jackson *Robert Jackson*

Carl Christian Jackson *Laura Jackson*

Carin Bache *Harvey*

Nickie

To Our Daughter
Holly O.

We Love You
May Happiness and
Success Fill
the Future of the
Class of 1992!

Love Always,
Mom, Pops, Joey, John

STATILE & TODD INC.
LANDSCAPE CONSTRUCTION

490 MOUNTAIN AVENUE
SPRINGFIELD, N.J. 07081
201-379-5816

LEONARD P. STATILE, C.L.A.
PRESIDENT

Ronald B. Rozan, D.M.D.

Office Hours By Appointment 376-1117
121 South Springfield Avenue
Springfield, N.J. 07081

Michele —

CONGRATULATIONS!

WE ARE ALL VERY

PROUD OF YOU.

WITH ALL OUR LOVE,

MOM, DAD, DOREEN, SAM
AND JEN

CONGRATULATIONS SEAN

We're so proud of you!

Best of luck to you

and the class of '92.

Love,

Your Family,
MOM, KEVIN, TARA
and ERIN

MARC ANTHONY RIZZOLO,

IT SEEMS JUST LIKE YESTERDAY
THAT YOU STARTED KINDERGARTEN AND
NOW TODAY YOU'RE GRADUATING HIGH
SCHOOL. THIS JUST SHOWS YOU HOW
TIME GOES BY TOO FAST. WE'RE
SO PROUD OF YOU!
MAY YOUR FUTURE ALWAYS
BE FILLED WITH LOVE, HAPPINESS,
SUCCESS, AND THE TIME TO
ENJOY IT!

WITH ALL OUR LOVE,
DAD & MOM

CONGRATULATIONS TO THE CLASS OF 1992!

The Yearbook Staff

CONGRATULATIONS HEATHER

MAY YOUR FUTURE BE FILLED
WITH HAPPINESS AND ADVENTURE.
WE LOVE YOU!

MOM, DAD, BRIAN & MAGGIE

Best Wishes to the
Class of '92!

FROM
THE ANDERSON FAMILY

THANKS FOR THE MEMORIES.

GOOD LUCK ANDY.

THE BULLDOGS WILL
ALWAYS BE IN
OUR HEARTS.

WE LOVE YOU ALL.

"THE
HUBERS"

TO
SAMANTHA,
OUR HOMECOMING QUEEN.

Best of Luck,
UNCLE JOE and
AUNT CAROL

Congratulations
Michelle

and to the Class of
1992!

We Love You.

Mom, Dad, Neil
and Greg

Congratulations
NEAL
and the Class of '92.
Love,
MOM, DAD,

JOHN
(class of '87),
and
MATT
(class of '89)

CONGRATULATIONS, AMY!

H&C METALS

91 Malvern St. Newark, N. J. 07105

Buyers and Brokers
of
Non-Ferrous Metals
Tel. 589-7778

REPRESENTED BY

MICHAEL COLANTUONO

GOOD LUCK, AMY!

BALEMET RECYCLING

METALS, INC.

227 Clifford Street Newark, N.J. 07105

Buyers and Brokers
of
Ferrous Metals
Tel. (201) 589-8924

REPRESENTED BY

DAN COLANTUONO

TO THE CLASS OF '92

May the future bring each of you
Health
Happiness
and
Attainment

Sincere best wishes

from the

Springfield Republican Municipal Committee

William A. Ruocco, Chairman

Mayor Philip Kurnos

Deputy Mayor Jeffrey H. Katz (Class of '65)

Committeeman Harry P. Pappas

Immediate Past Mayor Marc I. Marshall (Class of '73)

CONGRATULATIONS TO OUR SON, TERENCE, AS YOU EMBARK ON YOUR JOURNEY TO CONTINUED SUCCESS, REMEMBER TO "KEEP YOUR EYES ON THE PRIZE."
LOVE, MOM AND DAD

WE LOVE YOU, TERENCE.
BEST WISHES FOR THE FUTURE.
WE KNOW IT WILL BE BRIGHT AND PROSPEROUS.

THE JACKSON FAMILY

CONGRATULATIONS TO MY GRANDSON TERENCE.
MAY YOU CONTINUE TO CLIMB THE LADDER TO SUCCESS.

JOHNNIE YOUNG

TERENCE,
GRANDMA YOUNG WOULD HAVE BEEN PROUD TO SEE HOW WELL YOU HAVE GROWN INTO MANHOOD. YOU HAVE YOUR FAMILY'S SUPPORT IN EVERYTHING YOU DO.

THE McQUILLER FAMILY

TERENCE,
BEST WISHES FOR CONTINUED SUCCESS IN YOUR ACADEMIC PURSUITS AND ABOVE ALL ELSE, "TO THINE OWN SELF BE TRUE!"

UNCLE J. J.

CONGRATULATIONS TERENCE!
"GO FORTH AND LEAVE YOUR MARK BECAUSE WE KNOW YOU CAN, WE KNOW YOU WILL."

LOVE, THE DOWDELL FAMILY

TERENCE,
SUCCESS IS NOT SOMETHING TO WAIT FOR, BUT SOMETHING TO WORK FOR. THEREFORE, GRADUATION IS A GREAT ACCOMPLISHMENT, MAY THIS BE THE BEGINNING OF MANY MORE.

LOVE,
AUNT VANESSA, UNCLE FREDDIE & FAMILY

TERENCE,
YOUR ACHIEVEMENTS TOGETHER WITH THE CONTENT OF YOUR CHARACTER, HAS WELL PREPARED YOU FOR THE CHALLENGES AHEAD.

LOVE,
ANGIE AND WILLIE

Phone 201-374-9700 Est 1905

Newark Stamp and Coin Exchange
Everything for the Stamp & Coin Collector
Ed Bernet, Proprietor
Fred Bernet
1067 Springfield Ave
Irvington, N J 07111

CONGRATULATIONS TO TERENCE!

SHERYL & SUSIE
I CAN'T BELIEVE WE'VE BEEN FRIENDS FOR ONLY FOUR YEARS. I'LL MISS YOU TONS. THANX FOR BEING MY B/F AND ALWAYS BEING THERE. DR — SCAMS
LOVE YOU BOTH — CONNIE McUmm

TERENCE,
ALL THE BEST IN YOUR FUTURE ENDEAVORS FROM THE BIGGEST FAN CLUB.

THE TUCKERS

HEATHER P.
WE WISH YOU THE BEST OF LUCK IN THE FUTURE AND WILL MISS YOU VERY MUCH. SUMMERS RULE — APPLES — PALMS — WE LOVE YOU

THE MARTINEZ FAMILY

GOOD LUCK, DE JOHN
YOU ALWAYS MAKE US PROUD
WE LOVE OUR DAWG #63
NICK & PARENT

ANDY — YOU DID IT!
CONGRATULATIONS! GOOD LUCK
IN THE FUTURE. I HOPE
ALL OF YOUR DREAMS COME TRUE.
FRIENDS MAKE THE BEST LOVERS
THANX FOR EVERYTHING.
I LOVE YOU HUBBY.

LOVE ALWAYS,
DEBBIE

SUSIE — OUR LITTLE BLOND
DITZ. YOU MADE IT. CONGRATS.
THANX FOR ALWAYS BEING
THERE. FRIENDS ARE
FOREVER. GOOD LUCK — WE'LL
MISS YOU! LOVE ALWAYS

DEBBIE & NINA

JASON MULLMAN,
GOOD LUCK IN THE FUTURE.
THANX FOR EVERYTHING AND
AN AWESOME YEAR — 44 —
I'LL MISS YOU! I LOVE YOU —

LOVE ALWAYS — CONNIE
(McUMM)

MICHELLE — MY BEST FRIEND.
THANK GOD FOR LIBRARY HOUR.
I'M SO PROUD OF YOU.
CONGRATS AND GOOD LUCK.
I'LL BE WITH YOU EVERY STEP
OF THE WAY. I LOVE YOU.

DEBBIE

MISHIE — I AM SO PROUD OF
YOU AND ALL THAT YOU'VE
ACCOMPLISHED IN YOUR LIFE.
BEST COUSINS FOREVER!
I'M HERE FOR YOU, LITTLE ONE.

LOVE ALWAYS, JANIS

A Bright and Beautiful
Future to you CHAD
Love, Grandma & Brandy

CONGRATULATIONS TO
CLASS OF '92.

LOVE AND HAPPINESS TO BOB

MOM, DAD, AND SARA JOHNSON

CONGRATULATIONS
CHAD JOSEPH
AND THE CLASS OF '92
LOVE, MOM, DAD, MANDI and BRET

"CONGRATULATIONS
DENISE, WE ARE SO PROUD
OF YOU!" LOVE ALWAYS,
MOM, DAD, LISA & DANA

The Keppler Family: LISA
STEVEN
ALICE
AND
MIKE

CONGRATULATIONS and
BEST WISHES TO THE
CLASS OF 1992 FROM

THE BEASLEY FAMILY

CONTINENTAL POST 228

AMERICAN LEGION

SPRINGFIELD, NEW JERSEY

Commander ..... Arthur Buehrer
Vice Commander ..... Herbert Quinton
Adjutant ..... Ray Schramm
Service Officer ..... Wiliam Weber
Finance Officer ..... Don Auer
Chaplain ..... William Weber
Auxiliary President ..... Edith Holmberg

Thomas Logio, M.D.
137 Summit Avenue
Summit, New Jersey 07901

Congratulations
Michael
and
The Great Class of '92!

Dear Sta-

It's so hard to believe that the day has actually come for me to sit down and write this letter to you. You entered into my life over 17 years ago, yet it seems like just yesterday. You were my baby, my little girl, my teenage daughter and all the while you were becoming my very best friend! We cry together, laugh together, tell each other our inner thoughts and share secrets the way best friends do. I get very sad when I think about your high school career coming to a close but what keeps me going is the realization that you're stepping into a whole new grown-up world, a world I will always be a part of. You have everything it takes to make a huge success of yourself. You have endured more than most and yet you faced these challenges with courage and determination, never losing your sense of humor or that wonderful smile. I also want you to know, that it makes my heart pound when I think that my grown-up daughter still likes to hold my hand while crossing the street or even when we walk the halls of Dayton. How lucky I am!!! Stacey — may your future be as BRIGHT as your eyes and as big as your smile. Daddy, Melissa and I wish you only HEALTH and HAPPINESS. We know, the rest will fall right into place.

We Love U Sta . . .
Mommy, Daddy and Melissa
Best of luck to one of my favorite classes — "1992"

Dear Jennifer,

We are so proud of
your accomplishments and
look forward to your
bright future.

Love,
MOM, DAD, and STEVE

S/S

CONGRATULATIONS to the
CLASS OF '92' AND MAY
ALL YOUR HOPES AND DREAMS
COME TRUE.

Congratulations Seth!

We love you and we're
proud of you. Best
wishes for success to you
and the Class of 1992.

Love,
Mom, Dad, Sara and Ben

Congratulations SHERYL

and
the Class of 1992.

WE LOVE YOU and
ARE PROUD OF YOU!

MOM, DAD, and MICHELLE

MARK — CONGRATULATIONS!

We Love You and
Are Very Proud of You.

Love,

Mom, Dad, John
and Toni

CONGRATULATIONS ANDY,

WE WISH YOU HAPPINESS AND A
SUCCESSFUL FUTURE. LOVE,
AUNT KATHY, UNCLE MIKE,
KELLY AND KEVIN.
GOOD LUCK TO THE CLASS OF 1992

RYAN, CONGRATULATIONS
TO OUR A #1 SON, WE LOVE
YOU AND JAIME'S TRYING
REAL HARD.
GOOD LUCK TO YOU AND CLASS OF '92

MOM and DAD

MICHELLE, WE LOVE YOU AND
ARE SO PROUD OF YOU.

LOVE, AUNT CAROL, UNCLE RAY,
JANIS AND DEBBIE

GOOD LUCK TO THE CLASS OF '92

CONGRATULATIONS TO THE
CLASS OF 1992.

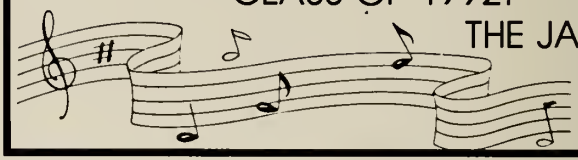

THE JACKSON
FAMILY

CONGRATULATIONS TO
THE CLASS OF '92

the LUCIANI FAMILY

CONGRATULATIONS

ANGELA & AMY

GOOD LUCK!!!

GIULIANA

Congratulations
to the class of 1992.

the Matute Family

Heather Ann,

You have made us
very proud!

Congratulations to you &
the class of 1992.

May the Lord Bless You
& Keep You Always.

All Our Love,
Dad, Mom & Heidi

Heather,

The best thing that happened in our lives was when you were born 17 years ago. It has brought us extreme pleasure watching you grow throughout the years. You've become the beautiful mature young lady that you are today. It's not going to be easy seeing you go away to college and not see your smiling face every day. May you succeed in everything you set out to do for you truly deserve it. Always remember that no matter what the future holds, we're here and we love you.

Congratulations — Mom, Dad and Megan

Congratulations Shari!

MAY LIFE BRING
YOU A MILLION TIMES
OVER ALL THE LOVE
AND JOY THAT YOU
HAVE SO GENEROUSLY
GIVEN TO YOUR FAMILY
AND FRIENDS.

WE LOVE YOU AND WE'RE
SO PROUD!!

LOVE, MOM, DAD,
MEREDITH & AUSTIN, TOO!

BEST WISHES TO THE CLASS OF '92.

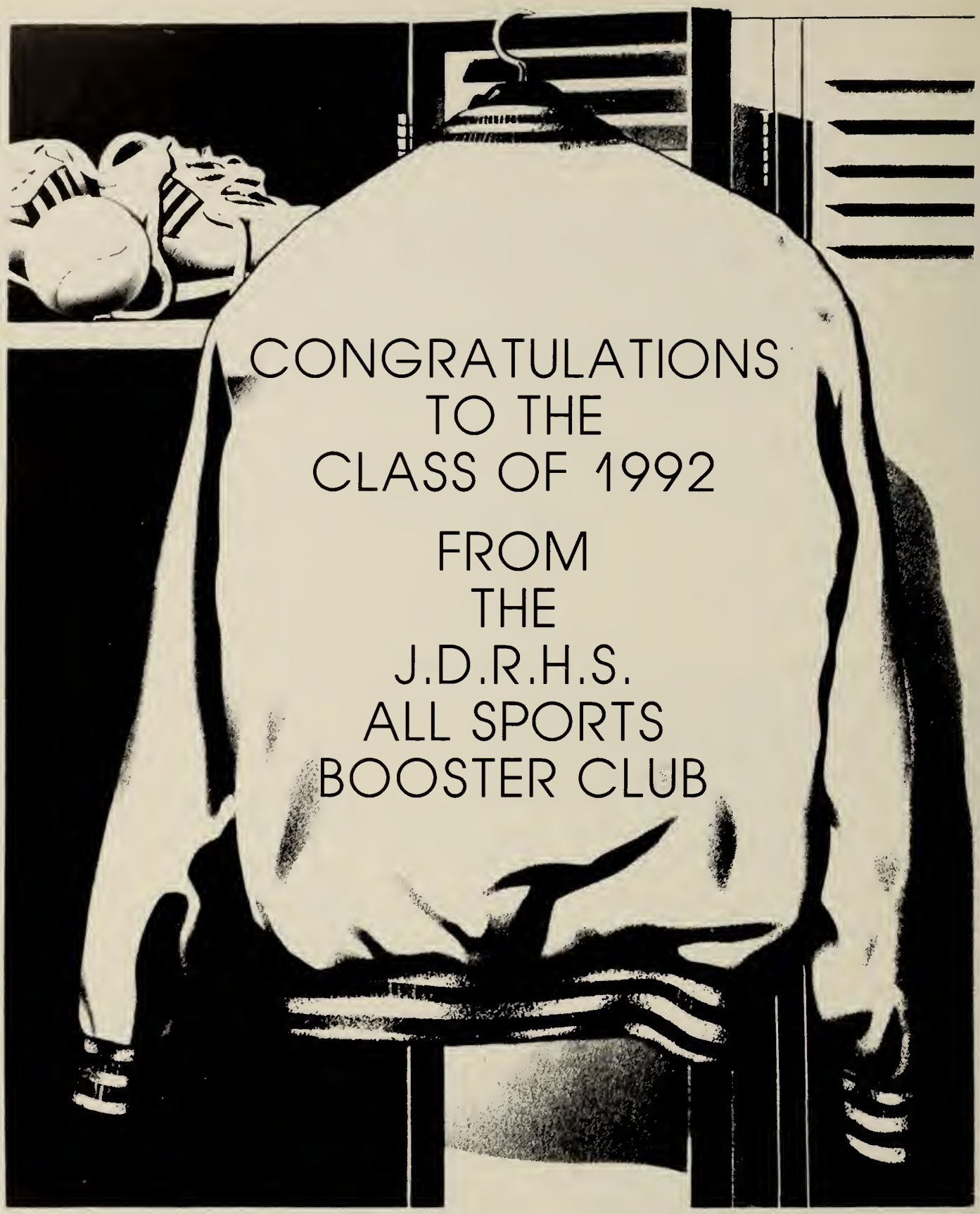
CONGRATULATIONS
TO THE
CLASS OF 1992
FROM
THE
J.D.R.H.S.
ALL SPORTS
BOOSTER CLUB

CONGRATULATIONS

TO THE

CLASS OF '92

President: Samantha Young
Vice President: Ben Schneider
Secretary: Jessica Schneider
Treasurer: Jason Perle
Editor: Suzanne Lipman

Advisors: Miss Linda Duke
Mr. Dennis Fox
Mr. Donald Hartman
Mr. David Van Hart

To Jason
and the
Class of 1992

Congratulations!

The Mullmans

SONGS OF OUR TIMES

SONG	ARTIST	PAGE
Into the Great Wide Open	Tom Petty and the Heart Breakers	2
We Gotta Get Outta This Place	Eric Burden and the Animals	4
That's What Friends Are For	Dionne Warwick and Friends	6
Work It	• • • •	8
Going Crazy	David Lee Roth	10
Be True To Your School	The Beach Boys	12
Wonderful Tonight	Eric Clapton	13
Leader of the Pack	Shangri-La's	20
Backfield in Motion	• • • •	34
Shout	Tears for Fears	36
Let's Hear It	Marian Allen	38
Shake + Tumble	Firehouse	40
Running Down a Dream	Tom Petty	42
Great Balls of Fire	Jerry Lee Lewis	44
Hit Me With Your Best Shot	Pat Benatar	46
She's Like The Wind	Patrick Swayze	48
Shooting Star	Bad Company	50
More Than Physical	• • • •	54
Under The Sea	Buster Poindexter	56
Man in Motion	Jack Parr	58
Roll With It	Steve Winwood	60
Round and Round	Ratt	62
Shout To The Top	Dogon	64
Centerfield	John Fogerty	66
Meet Me Half Way	Kenny Loggins	68
Get Into The Groove	Madonna	70
Take Me Out to the Ballgame	Mike Rivard	72
Runaway	Bon Jovi	74
I Dig You	• • • •	76
Anyone For Tennis	Cream	78
Help	The Beatles	88
C'est La Vie	Todd Godwin	90
Mona Lisa	Italian Song	94
We Are the World	Stevie Wonder	99
Lean on Me	Trouble the Dog	100
Express Yourself	Madonna	108
Monster Mash	• • • •	116
Let's Go Crazy	Prince	118
Cheeseburger In Paradise	Jimmy Buffet	120
Walk This Way	Aerosmith	124
Spread Your Wings	Jackie Bartley	141
End of the Innocence	Don Henley	150
Looking Back	• • • •	158
Dynamite	Jermaine Jackson	194

CLOSING CREDITS
1992 YEARBOOK EDITORS

EDITOR-IN-CHIEF	HEATHER SMITH
BUSINESS MANAGERS	KIM POINDEXTER
	SEAN McGRATH
SECTION EDITORS	
ART	ANNA SKORUPSKI
PHOTO	LAUREN LANDOW
SENIORS	STACI WALL
	ELYSA HAMMER
UNDERCLASSMEN	ANITA BENTZ
SPORTS	KEVIN DELANEY
	AMY PRIGNANO
CLUBS	CHRISTINE ENG
FACULTY	MARK KAZEMI
STUDENT LIFE	LIV WALLIN
FACULTY ADVISOR	MRS. EVELYN McGILL
BUSINESS ADVISOR	MR. DAVID VAN HART

FREE PUBLIC LIBRARY
SPRING

SPRINGFIELD FREE PUBLIC LIBRARY
3 9534 00065 4882

For Reference
Not to be taken from this room